



PROJECT INFORMATION SHEET



PHASE I - Yucca Loma Bridge & Yates Road Improvements – UNDER CONSTRUCTION

Town of Apple Valley & San Bernardino County

Contractor: Security Paving Company

Bid Amount: \$37,265,833.50

First Working Day: February 10, 2014

Completion Date: 4th Quarter 2015

Funding: Measure I(\$11M), Redevelopment Agency Funds(\$17M), State Local Transportation Partnership Funds(\$10M), and Proposition 1B(\$2M)

Description of Work: This project is the first component of the overall Yucca Loma Road/Yates Road/Green Tree Boulevard Transportation Improvement Project, which will connect Yucca Loma Road in the Town of Apple Valley to Hesperia Road in the City of Victorville. The awarded construction contract extends from Kasanka Trail in the Town of Apple Valley to the Park Road intersection on Yates Road. It will build the Yucca Loma Bridge, widen Yates Road from two lanes to four lanes, install a new traffic signal at Park Road, and construct new soundwalls on the south side of Yates Road. The new bridge will also feature facilities such as Class II bike lanes, barrier protected sidewalk on the north side, and a barrier protected Class I path on the south side. This project will also construct a new outfall for future connection to the regional drainage system that will be constructed in Phase II – Yucca Loma Road Widening.

Contact information:

Serge Sinevod, Parsons Construction Manager

760-607-7796

serge.sinevod@parsons.com

Project webpage: <http://yuccalomabridge.com/>

PARSONS

PHASE II - Yucca Loma Road Widening – UNDER DESIGN

Town of Apple Valley

Description of Work: Yucca Loma Road Widening project is the next phase of construction for the Yucca Loma Road/Yates Road/Green Tree Boulevard Transportation Improvement Project and is currently under final design. This phase will widen Yucca Loma Road from 2 to 4 lanes from Kasanka Trail to Apple Valley Road, construct the new regional drainage facility, construct new soundwalls at specific locations, install a new traffic signal at the intersection of Havasu Road and Yucca Loma Road, install a new emergency signal at the fire station, and build a Class I pedestrian/bicycle path on the south side, and a sidewalk on the north side of the road. It is anticipated that this project will go to construction summer of 2015.

Contact information:

Rebecca Neves, Dokken Project Engineer

916-607-4737

rebeccan@dokkenengineering.com

DE DOKKEN
ENGINEERING



PHASE III – Green Tree Extension with Bridge over the BNSF – UNDER DESIGN

City of Victorville

Description of Work: This final phase will extend Yates Road over the BNSF Railroad to Green Tree Boulevard at Hesperia Road. Pedestrian and bicycle facilities are included. The City hopes to begin construction in 2016.

Contact information – Same as Phase II

| JURISDICTION | CONSTRUCTION PHASES |
|-------------------------------|---|
| TOWN OF A.V. & COUNTY OF S.B. | 1. YUCCA LOMA BRIDGE AND YATES ROAD IMPROVEMENTS |
| TOWN OF A.V. | 2. YUCCA LOMA ROAD |
| CITY OF VICTORVILLE | 3. YATES ROAD TO GREENTREE BLVD. EXTENSION AT HESPERIA ROAD W/BNSF BRIDGE |

| LEGEND | |
|---|--|
|  | CONSTRUCTION PHASE 1 - YUCCA LOMA BRIDGE OVER THE MOJAVE RIVER AND YATES ROAD IMPROVEMENTS |
|  | CONSTRUCTION PHASE 2 - YUCCA LOMA ROAD |
|  | CONSTRUCTION PHASE 3 - GREEN TREE BLVD. EXTENSION |

**TOWN OF APPLE VALLEY
CITY OF VICTORVILLE
COUNTY OF SAN BERNARDINO**



**YUCCA LOMA RD/YATES RD/
GREEN TREE BLVD TRANSPORTATION
IMPROVEMENT PROJECT**

PHASE 1 - IMPROVEMENTS FROM
APPLE VALLEY RD TO HESPERIA ROAD
DECEMBER 2013

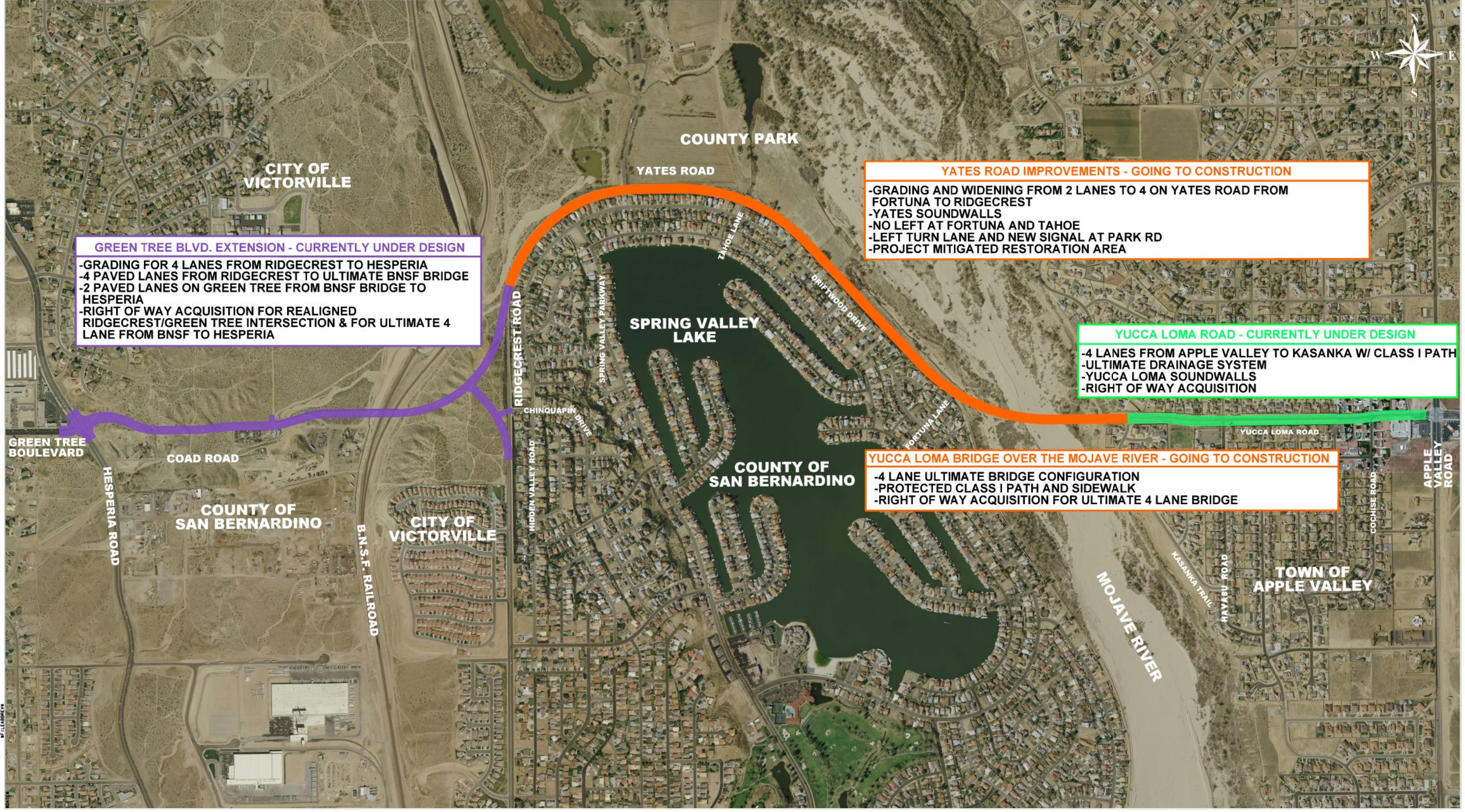
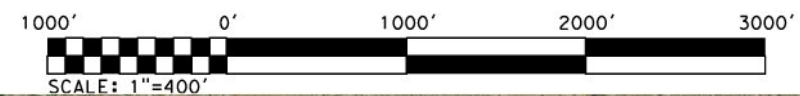

GREEN TREE BLVD. EXTENSION - CURRENTLY UNDER DESIGN

- GRADING FOR 4 LANES FROM RIDGECREST TO HESPERIA
- 4 PAVED LANES FROM RIDGECREST TO ULTIMATE BNSF BRIDGE
- 2 PAVED LANES ON GREEN TREE FROM BNSF BRIDGE TO HESPERIA
- RIGHT OF WAY ACQUISITION FOR REALIGNED RIDGECREST/GREEN TREE INTERSECTION & FOR ULTIMATE 4 LANE FROM BNSF TO HESPERIA

YATES ROAD IMPROVEMENTS - GOING TO CONSTRUCTION

- GRADING AND WIDENING FROM 2 LANES TO 4 ON YATES ROAD FROM FORTUNA TO RIDGECREST
- YATES SOUNDWALLS
- NO LEFT AT FORTUNA AND TAHOE
- LEFT TURN LANE AND NEW SIGNAL AT PARK RD
- PROJECT MITIGATED RESTORATION AREA

YUCCA LOMA ROAD - CURRENTLY UNDER DESIGN

- 4 LANES FROM APPLE VALLEY TO KASANKA W/ CLASS I PATH
- ULTIMATE DRAINAGE SYSTEM
- YUCCA LOMA SOUNDWALLS
- RIGHT OF WAY ACQUISITION

YUCCA LOMA BRIDGE OVER THE MOJAVE RIVER - GOING TO CONSTRUCTION

- 4 LANE ULTIMATE BRIDGE CONFIGURATION
- PROTECTED CLASS I PATH AND SIDEWALK
- RIGHT OF WAY ACQUISITION FOR ULTIMATE 4 LANE BRIDGE



8/11/2013