

BEAR VALLEY ROAD

EXISTING PROPERTY LINE

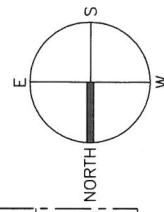
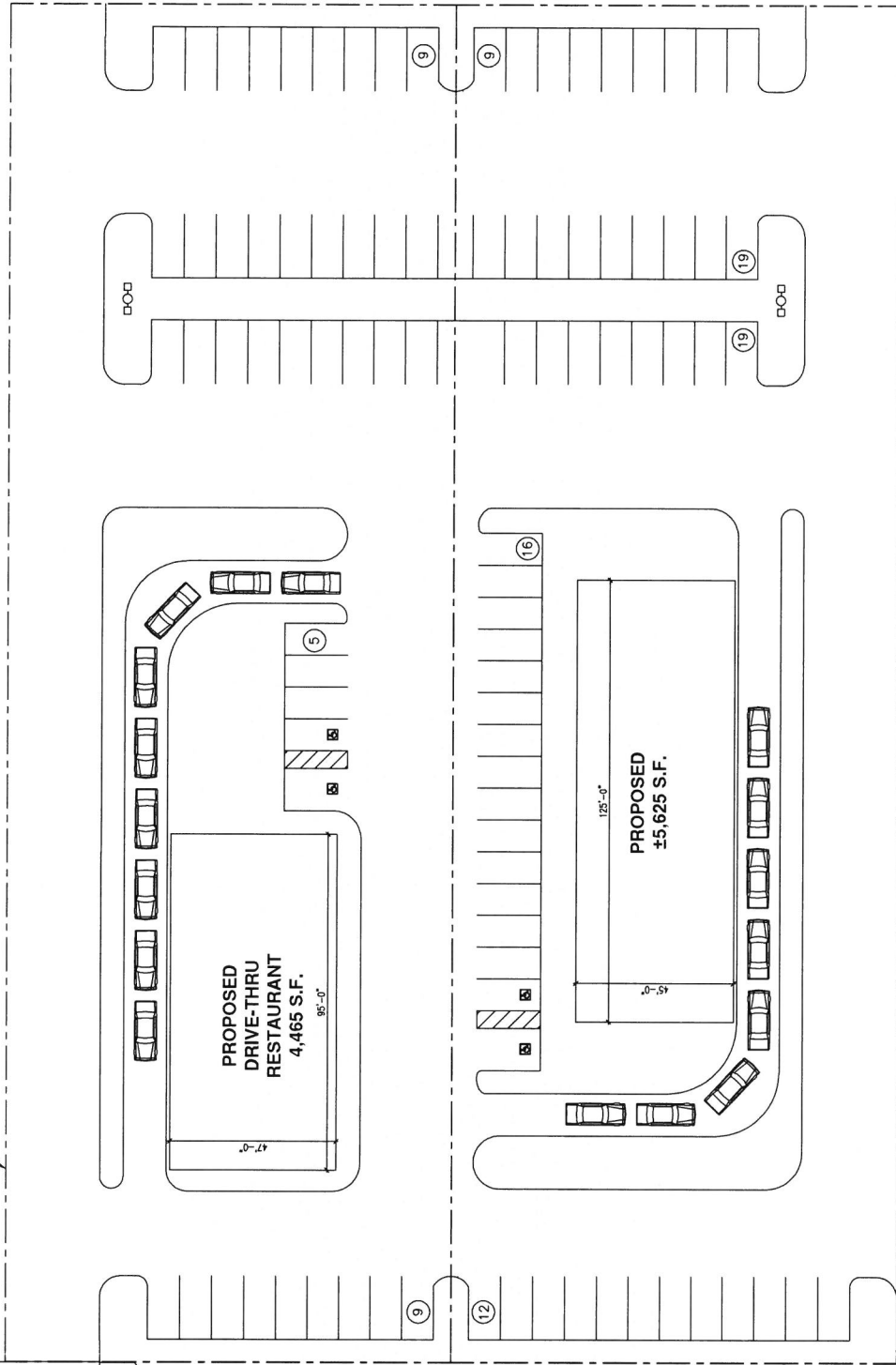

DRAWING NAME

PRELIMINARY SITE PLAN - OPTION 1

SCALE:

1/32" = 1'-0"

PROJECT

APPLE VALLEY, CA.



ARMET DAVIS NEWLOVE & ASSOCIATES AIA
ARCHITECTS
1100 W. 14TH ST., SUITE 200
SAN ANTONIO, TEXAS 78204
PH: 214.582-5533 FAX: 214.582-7424

THE USE OF THESE PLANS AND SPECIFICATIONS SHALL BE LIMITED TO THE PROJECT AND SITE FOR WHICH THEY WERE PREPARED AND PUBLICATION THEREOF IS PROHIBITED WITHOUT THE WRITTEN CONSENT OF THE ARCHITECT. NO PART OF THESE PLANS OR SPECIFICATIONS SHALL BE REPRODUCED OR PUBLISHED IN ANY MANNER WITHOUT THE WRITTEN CONSENT OF THE ARCHITECT. THE ARCHITECT SHALL BE RESPONSIBLE FOR THE ACCURACY OF THE INFORMATION PROVIDED HEREON. THE ARCHITECT SHALL NOT BE RESPONSIBLE FOR THE ACCURACY OF THE INFORMATION PROVIDED BY OTHERS. THE ARCHITECT SHALL NOT BE RESPONSIBLE FOR THE ACCURACY OF THE INFORMATION PROVIDED BY OTHERS. THE ARCHITECT SHALL NOT BE RESPONSIBLE FOR THE ACCURACY OF THE INFORMATION PROVIDED BY OTHERS.

SP1-A

PAGES:

DATE: 12/9/2015

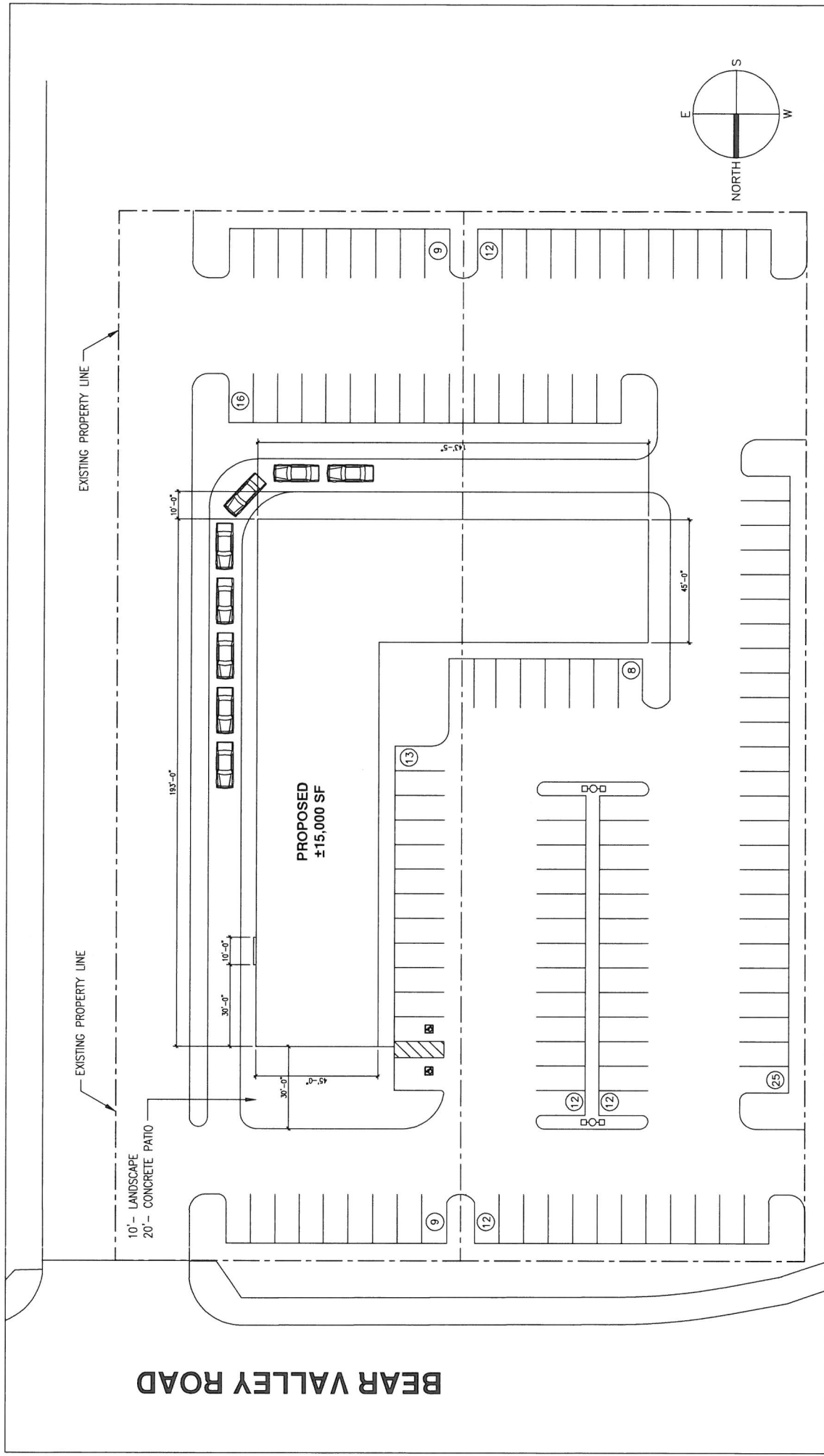

THE USE OF THESE PLANS AND SPECIFICATIONS SHALL BE LIMITED TO THE PROJECT AND SITE SHOWN HEREON. ANY REPRODUCTION OR PUBLICATION THEREOF IN WHOLE OR IN PART IS PROHIBITED. TITLE TO THE PATENT RIGHTS IN THE DESIGN OR INVENTION OF ANY ARCHITECT, WITHOUT PREJUDICE TO HIS RIGHTS, SHALL REMAIN WITH THE ARCHITECT. THE ARCHITECT'S ACCEPTANCE OF THE PRIMA FACIE EVIDENCE OF THE ACCEPTANCE OF THE RESTRICTIONS.

SP1-B

PAGES: 2
DATE: 12/9/2015

rdh

ARMET DAVIS NEWLOVE & ASSOCIATES AIA
ARCHITECTS
1330 G ST. W.C. BLVD., FORT WORTH, TEXAS 76104
PH: 817.452.5551 FAX: 817.452-4742

DRAWING NAME: PRELIMINARY SITE PLAN - OPTION 2
SCALE: 1/32" = 1'-0"

PROJECT: APPLE VALLEY, CA.

BEAR VALLEY ROAD

EXISTING PROPERTY LINE

225'-0"

PROPOSED
±15,000 SF

45'-0"

9

12

9

12

24

28

28

26

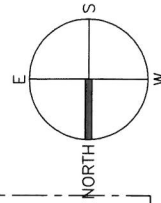

DRAWING NAME

PRELIMINARY SITE PLAN - OPTION 3

PROJECT

APPLE VALLEY, CA.

SCALE:

1/32" = 1'-0"



ARMET DAVIS NEWLOVE & ASSOCIATES AIA
ARCHITECTS
1300 G ST. W.C. BLDG. 100
SAN FRANCISCO, CA 94104

THE USE OF THESE PLANS AND SPECIFICATIONS SHALL BE LIMITED TO THE PROJECT AND SITE FOR WHICH THEY WERE PREPARED AND PUBLICATION THEREOF IS PROHIBITED WITHOUT THE WRITTEN CONSENT OF THE ARCHITECT. NO PART OF THESE PLANS OR SPECIFICATIONS SHALL BE REPRODUCED OR TRANSMITTED IN ANY FORM OR BY ANY MEANS, ELECTRONIC OR MECHANICAL, INCLUDING PHOTOCOPYING, RECORDING, OR BY ANY INFORMATION STORAGE AND RETRIEVAL SYSTEM, WITHOUT THE WRITTEN CONSENT OF THE ARCHITECT. VISUAL CONTACT WITH THESE PLANS OR SPECIFICATIONS SHALL BE PROHIBITED. THE ARCHITECT ASSUMES NO LIABILITY FOR ANY DAMAGE OR INJURY TO PERSONS OR PROPERTY ARISING FROM THE USE OF THESE PLANS OR SPECIFICATIONS WITHOUT THE WRITTEN CONSENT OF THE ARCHITECT. VISUAL CONTACT WITH THESE PLANS OR SPECIFICATIONS SHALL BE PROHIBITED. THE ARCHITECT ASSUMES NO LIABILITY FOR ANY DAMAGE OR INJURY TO PERSONS OR PROPERTY ARISING FROM THE USE OF THESE PLANS OR SPECIFICATIONS WITHOUT THE WRITTEN CONSENT OF THE ARCHITECT.

SP1-C

PAGES:

DATE:

12/9/2015