

**TOWN OF
APPLE VALLEY, CALIFORNIA
AGENDA MATTER**

SUBJECT ITEM:

LIGHTING AND LANDSCAPE ASSESSMENT DISTRICT #1 - ENGINEER'S ANNUAL REPORT AND LEVY OF ASSESSMENT FOR FY 2010-2011

SUMMARY STATEMENT:

The Landscaping and Lighting Act of 1972 permits the installation, maintenance and servicing of landscaping and lighting through annual special assessments on real property benefiting from the improvements. Currently, the Apple Valley Lighting and Landscaping District includes 18 locations.

For levying annual assessments, it is necessary that the Town Council adopt the initial resolution describing improvements and ordering the engineer to file a report. (Note: the Engineer's Report has all ready been filed and is made a part of this agenda item for the Council's review and approval). Second, the Town Council should approve the report as filed, or the Council may modify and then approve the report, and; third, adopt a resolution of intention to levy assessments and set a date for a public hearing.

The resolution of intention declares to the affected property owners that the Town intends to levy and collect assessments within the district for next fiscal year. The resolution also gives notice of the time and place for the public hearing of the proposed assessment.

The annual assessments for each annexed territory of the Assessment District are indicated in Part B of the Engineer's Report. There is no increase in the assessments for this fiscal year. The recommended procedures comply with all requirements of Proposition 218.

Recommended Action:

1. Adopt Resolution No. 2010-26, a Resolution of the Town Council of the Town of Apple Valley Directing the Filing of the Annual Report for the Town of Apple Valley Landscaping and Lighting Assessment District.
2. Receive and approve the engineer's report as filed, or as amended.
3. Adopt Resolution No.2010-27, a Resolution of the Town Council of the Town of Apple Valley Declaring its Intention to Order Improvements and to Levy and Collect Assessments for Fiscal Year 2010-2011.

Proposed by: Engineering Division

Item Number: _____

T. M. Approval: _____

Budgeted Item Yes No N/A

RESOLUTION NO. 2010-26

**A RESOLUTION OF THE TOWN COUNCIL OF THE TOWN OF APPLE VALLEY
DIRECTING THE FILING OF THE ANNUAL REPORT FOR THE TOWN OF APPLE
VALLEY LANDSCAPING AND LIGHTING ASSESSMENT DISTRICT**

**ASSESSMENT DISTRICT NO. 1
(Pursuant to the Landscaping and Lighting Act of 1972)**

The Town Council of the Town of Apple Valley hereby resolves as follows:

Section 1: The Town Engineer, the person designated by this Council as the Engineer of Work for Assessment District No. 1, is hereby directed to file an annual report in accordance with provisions of the Landscaping and Lighting Act of 1972.

Section 2: This resolution is adopted pursuant to Section 22622 of the Streets and Highway Code.

APPROVED and ADOPTED this _____ day of _____, 2010.

MAYOR

MAYOR

ATTEST:

TOWN CLERK

(SEAL)

ENGINEER'S REPORT
TOWN OF APPLE VALLEY

ASSESSMENT DISTRICT NO. 1

The undersigned respectfully submits the enclosed report as directed by Town Council.

Brad Miller, P.E.
Engineer of Work

By _____

I HEREBY CERTIFY that the enclosed Engineer's Report, together with Assessment and Assessment Diagram thereto attached, was filed with me on the _____ day of _____, 2010

LaVonda Pearson ,
Town Clerk, Town of Apple Valley,
San Bernardino County,
State of California

By _____

I HEREBY CERTIFY that the enclosed Engineer's Report, together with Assessment and Assessment Diagram thereto attached, was approved and confirmed by the Town Council of the Town of Apple Valley, California, on the _____ day of _____, 2010

LaVonda Pearson ,
Town Clerk, Town of Apple Valley,
San Bernardino County,
State of California

By _____

PART A
PLANS AND SPECIFICATIONS

L-1

TRACT NUMBER: 13618

LOCATION: East side Central Road at Cuyama Road

DESCRIPTION: Plans and specifications for the improvements are those prepared by EDAW Inc., Landscape Architects, by William Schultz, dated July 2, 1991. These plans and specifications have been filed separately with the Clerk of the Town of Apple Valley and are incorporated in this report by reference. In summary, the improvements consist of landscaping generally of pine trees, small junipers, other decorative bushes, decorative rock, and a perimeter wall.

Perimeter parkway landscaping is bounded by the face of curb and the face of the perimeter wall (20.00) Feet along the along the easterly side of Central Road in Tract 13618. In addition, a small portion (12.00) paralleling Cuyama Road at the intersection of Central Road. The area is basically within the parkway area along Central Road 20' in width and along a small portion of Cuyama Road 12' in width.

L-2

TRACT NUMBER: 13426

LOCATION: West side Central Road

DESCRIPTION: Perimeter parkway landscaping bounded by the face of curb and the face of the perimeter wall (11.00) Feet along the along the westerly side of Central Road in Tract 13426 from Cholena Road to Thunderbird Road.

Area of improved landscaping consists of small trees planted at 40-foot on center with some small decorative bushes intermittency planted between the trees. The planted area is covered with 3-inches in depth with 3/4- inch granite gravel over an area of

approximately 11-feet in width and 1,208 feet in length for an area coverage of 13,290 square feet.

L-3

TRACT NUMBER: 14090

LOCATION: North side of Sitting Bull Road from west of Lompoc Road to east of Tawya Road; Ottawa Road from west of Paraiso Road to west of Choco Road.

DESCRIPTION: General Plans and specifications for the improvements are those prepared by NDNA-Don Napolitano and Associates-Landscape Architects, dated September 11, 1991. Specific Plans and specifications for the proposed phasing of improvements are those prepared by Burch Meress Associates, dated September 20, 1993. Both plans and specifications have been filed separately with the Clerk of the Town of Apple Valley and are incorporated by reference. In summary, the improvements consist of approximately 40 acres of open space landscaping. The open space landscaping is to be maintained on an as needed basis under "extra work".

A concrete V-channel connecting Paraiso Road to the drainage channel,

An equestrian trail located on the east side of the drainage channel from Ottawa Road south to the end of Mugu Ct,

Parkway landscaping bounded by the face of curb and the face of the perimeter wall along the along the northerly side of Sitting Bull Road within the tract boundaries from 200' east of Lompoc Road to 200' west of Choco Road, parkway landscaping along the south side and the north side of Ottawa Road from 200' feet west of Paraiso Road to 200' east of Choco Road, parkway landscaping is also located along the south side and the north side of Paraiso Road west of Capella Road adjacent to the drainage channel within the tract boundaries.

L-4

TRACT NUMBER: 13709

LOCATION: Along the north side of Geronimo Road at Bannock Ct. and Sarsi Ct. within the tract boundaries

DESCRIPTION: Plans and specifications for the improvements are those prepared by Shelly Harper, dated October 5, 1993. The landscaping consists generally of pine trees, small junipers and other decorative bushes. The area is basically left earthen for drainage retention and percolation over three areas totaling 30' in width by approximately 602' in length for an area of 16,020 square feet along the north frontage of Geronimo Road.

L-5

TRACT NUMBER: 15288

LOCATION: South side of Sitting Bull Road east of Rincon Road within the tract called Quail Run Estates.

DESCRIPTION: Plans and specifications for the improvements are those prepared by Jennings Landscaping. The parkway landscaping consists generally of pine trees, small junipers and other decorative bushes. The area is covered in cobble stone and brown decorative rock over three areas varying in width by approximately 1000' in length for an aerial coverage of 15,300 square feet along the south frontage of Sitting Bull Road. A small median is located at the entrance to the tract at Quail Summit Road. Accent lighting is also included in the maintenance program.

L-7

TRACT NUMBER: 8476

LOCATION: South of Yucca Loma Road and east of Cochise Road

DESCRIPTION: Improvements consist of maintaining 43 existing streetlights located with a portion of Tract 8476, generally located south of Yucca Loma Road and east of Cochise Road.

L-8

TRACT NUMBER: 14846

LOCATION: South side Sitting Bull Road at Skyline Ranch Drive

DESCRIPTION: In summary, the district consists of maintaining perimeter landscaping and wall within the parkway along Sitting Bull Road, Deep Creek Road, Geronimo Road and 1.7 acres of open space landscaping and fencing within Lot A. General Plans and specifications for the proposed improvements are those by Fennel Associates, dated July 14, 2000. Both plans and specifications have been filed separately with the Clerk of the Town of Apple Valley and are incorporated by reference.

L-9

TRACT NUMBER: 9096-1

LOCATION: South side Yucca Loma Road at Delaware Road

DESCRIPTION: In summary, the district consists of maintaining an existing landscaped area basically within the parkway along Yucca Loma Road. The parkway is approximately 30' in width from the street curb to the perimeter wall adjacent to Tract 9096-1, from approximately 400' west of Delaware Road to 700' east of Delaware Road.

The area is basically left earthen but includes landscaping, generally of evergreen trees and juniper bushes on Yucca Loma at the entrance of the neighborhood at Delaware Road, and trees planted at 50-feet on center along Yucca Loma Road. The landscaped area currently has a drip irrigation system installed.

L-10

TRACT NUMBER: 16492

LOCATION: South side Yucca Loma Road at Tamani Road

DESCRIPTION: The landscaped area to be maintained by the District is the landscaped parkway on the south side of, and adjacent to, Yucca Loma Road, being also the rear yards of Tract No. 16492-1 and 2 lots 2-12, Lot A, the 60' drainage easement, the landscape strip

along Tamiani Road, the landscaped parkway along Ottawa Rd. and adjacent to Ottawa Rd., being also the rear yards of lots 65-74.

With the construction of Tract No. 16492-1 and 2, the parkway 60' drainage easement and Lot A is hydro seeded with a desert wildflower mix and maintained twice a year to control overgrowth. The landscape strip along Tamiani Road includes a strip with gravel mulch and no other planting, and between the sidewalk and rail fence is planted with Plane trees and Desert Willows alternating in groups with shrubs in between and gravel mulch throughout. The planters along Ottawa Rd. has gravel mulch with Chitalpa trees at 40 feet on center and shrubs on bubblers in between. There is dense planting at the main entry and at Yucca Loma Road. The landscape strip along Yucca Loma Road between the bike path and parkway includes Pine Trees and Desert Willows alternating in groups spaced at 10 feet to 30 feet with shrubs in between. The Parkway is landscaped with low growing shrubs. All planters is covered with ¼" gravel.

L-11

TRACT NUMBER: 16395-1, 2

LOCATION: South side Catalina Road, west of Apple Valley Road

The landscaped areas to be maintained, in summary, is the landscaped parkway and adjacent to, Apple Valley Road, south of Catalina Road to the southern boundary of the tract; and the storm water detention basin, lot A. Maintained areas also include the slopes adjacent to lots 33 though 37 and lots 40 and 41 within said tract.

L-12

TRACT NUMBER: 16059

LOCATION: North of Sitting Bull Road, east of Apple Valley Road

The landscaped area to be maintained by the District is the landscaped parkway and slope area on the north side of, and adjacent to, Sitting Bull Road; and on the east side, and adjacent to, Apple Valley Road. The parkway and slope area adjacent to Sitting Bull Road and Apple Valley Road and includes the

maintenance of an irrigation systems installed as shown on the approved landscape plans.

L-13

TRACT NUMBER: 14994

LOCATION: South of Geronimo Road, at Bannock Road

The landscaped area to be maintained by the District is the landscaped parkway and slope area on the south side of, and adjacent to, Geronimo Road; in Tract 14994 as shown on the approved landscape plans. The total landscaped area to be maintained on the south side of Geronimo Road is approximately 516 linear feet in length by an average width of 33 feet for a total of about 17,128 square feet of landscaping.

L-15

TRACT NUMBER: 16799

LOCATION: South of Esaws Road, west of Central Road

The landscaped area to be maintained by the District is the landscaped parkway and slope area on the west side of, and adjacent to, Central Road (25,200 sq.ft.); the Lot "A", the detention basin (90,000 sq.ft.), storm drain system and landscaping along the side yards of Holsteiner Lane (13,700 sq.ft.) in Tract 16799 and as shown on the approved landscape plans.

L-17

TRACT NUMBER: 15286

LOCATION: North of Wintun Road, east of Chippewa Road

The landscaped area to be maintained by the district is the detention basin located in Tract No. 15286 as shown on the assessment diagram. With the construction of Tract No. 15286 the

Detention Basin will be landscaped and have irrigation systems installed as shown on the landscape plans (Exhibit A). After the acceptance of the landscaped area by the Town of Apple Valley, the funds generated by this annexation will allow the District to provide for the maintenance of the landscaped area.

L-19

TRACT NUMBER: 16134

LOCATION: North of Mana Road, west of Awia Road

The maintenance areas include a sixty (60) foot wide drainage easement to the Town of Apple Valley that is 1,760 lineal feet along the north boundary line of Tract 16134. The south twenty (20) feet contains a graded access road and just north is an eighteen (18) foot 3:1 slope containing 100-pound rip-rap protection. The remainder of the channel is an earthen bottom flowline. Behind the access road is a private six (6) foot backyard masonry wall that runs along lots 26, 27, and 29-35 of this tract. At the easterly end of the channel a 72' reinforced concrete drainpipe has been installed under Mana Road and a driveway access to the channel access road has been installed on lot 35.

L-20

TRACT NUMBER: 17093

LOCATION: South of Bear Valley Road, east of Itoya Vista Road

The maintenance areas include:

1. Landscaped slope of a variable width strip along and adjacent to the southerly right of way of Bear Valley Road between Itoya Vista Street and the easterly tract boundary of Tract 17093 with approximately 12,488 square feet. Approximately 1,270 lineal feet of eight foot (8) wide parkway bicycle trail. Two (2) foot and Six (6) foot wide strips of landscaped parkway areas both approximately 1,270 lineal feet long.
2. Landscaped slope of a variable width strip along and adjacent to the northerly right of way of Sandia Road between Itoya Vista Street and the easterly tract (Merino Avenue) with

approximately 16,086 square feet. Approximately 1,170 lineal feet of nine foot (9) wide decomposed granite parkway equestrian trail. A three (3) foot wide strip of landscaped parkway area approximately 1,170 lineal feet long.

3. Landscaped slope of a variable width strip along and adjacent to the easterly right of way of Itoya Vista Street between Bear Valley Road and Sandia Road with approximately 20,975 square feet. Approximately 2,277 lineal feet of nine foot (9) wide decomposed granite parkway equestrian trail. A three (3) foot wide strip of landscaped parkway area approximately 2,277 lineal feet long.

L-22

TRACT NUMBER: 17453

LOCATION: North of Geronimo Road, at Desert Breeze Lane

The landscaped area to be maintained by the District is the landscaped parkway and retention basins on the north side of, and adjacent to, Geronimo Road; in Tract 17453 as shown on the approved landscape plans. The total landscaped area to be maintained on the north side of Geronimo Road is approximately 500 linear feet in length by an average width of 35 feet for a total of approximately 18,000 square feet of landscaping.

L-23

PARCEL NUMBER: PM 17684

LOCATION: North SR 18, west of Dale Evans Parkway

Assessment District L-23 is established to provide landscaping and landscape maintenance within parkways and medians which primarily provide specific aesthetic benefit to the retail shopping centers that are generally located north of Highway 18, south of Thunderbird Road which front Highway 18, Dale Evans Parkway and Bass Hill Road.

PART B
ESTIMATE OF COST
FY 2009-2010

	• L-1	• L-2	• L-3	• L-4	• L-5	• L-7
ITEM DESCRIPTION	Tract 13618	Tract 13426	Tract 14090	Tract 13709	Tract 15288	Tract 15408
1. Maintenance	\$6,225.00	\$2,000.00	\$27,183.35	\$1,310.00	\$3,343.00	\$0.00
2. Water consumption	\$1,600.22	\$296.25	\$3,202.87	\$766.13	\$1,370.66	\$0.00
3. Electrical Service	\$238.26	\$0.00	\$724.16	\$0.00	\$1,448.54	\$6,461.97
4. Publishing/Notices/Misc.	\$22.22	\$22.22	\$22.22	\$22.22	\$22.22	\$22.22
5.						
Contengency/Administration	\$104.76	\$56.58	\$1,556.63	\$104.92	\$309.22	\$324.21
Total cost for FY 2009/2010	\$8,190.46	\$2,375.05	\$32,689.23	\$2,203.27	\$6,493.64	\$6,808.40
Assessed budget for FY2009/2010	\$5,600.00	\$2,463.41	\$25,477.20	\$2,502.00	\$5,800.00	\$4,760.00
Surplus or Deficit	(\$2,590.46)	\$88.36	(\$7,212.03)	\$298.73	(\$693.64)	(\$2,048.40)
Last Year's Reserve Fund	(\$222.59)	(\$1,541.84)	\$43,827.14	(\$326.91)	(\$2,114.39)	(\$3,212.49)
Current Reserve Fund	(\$2,813.05)	(\$1,453.48)	\$36,615.11	(\$28.18)	(\$2,808.03)	(\$5,260.89)
Estimate for FY 2010-2011	\$5,600.00	\$2,463.41	\$25,477.20	\$2,502.00	\$5,800.00	\$4,760.00
Number of lots:	137	26	180	18	65	238
Proposed Cost per lot per year (FY2010/2011)	\$40.88	\$94.75	\$141.54	\$139.00	\$89.23	\$20.00
Last year's assessment per lot per year	\$40.88	\$94.75	\$141.54	\$139.00	\$89.23	\$20.00

	• L-8	• L-9	• L-10	• L-11	• L-12	• L-13
ITEM DESCRIPTION	Tract 14846	Tract 9696	Tract 16492	Tract 16395	Tract 16059	Tract 14994
1. Maintenance	\$20,949.00	\$3,815.00	\$17,484.80	\$9,765.00	\$0.00	\$0.00
2. Water consumption	\$4,581.02	\$1,042.25	\$11,196.99	\$975.94	\$0.00	\$0.00
3. Electrical Service	\$836.45	\$0.00	\$975.46	\$263.61	\$0.00	\$0.00
4. Publishing/Notices/Misc.	\$22.22	\$22.22	\$22.22	\$22.22	\$0.00	\$0.00
5.						
Contengency/Administration	\$1,319.43	\$243.97	\$1,483.97	\$551.34	\$0.00	\$0.00
Total cost for FY 2009/2010	\$27,708.12	\$5,123.44	\$31,163.44	\$11,578.11	\$0.00	\$0.00
Assessed budget for FY2009/2010	\$28,322.58	\$4,524.00	\$41,989.29	\$16,938.50	\$27,506.96	\$4,035.19
Surplus or Deficit	\$614.46	(\$599.44)	\$10,825.85	\$5,360.39	\$27,506.96	\$4,035.19
Last Year's Reserve Fund	\$23,420.13	\$5,691.83	\$44,593.68	\$20,125.52	\$27,506.96	\$4,035.19
Current Reserve Fund	\$24,034.59	\$5,092.39	\$55,419.53	\$25,485.91	\$55,013.92	\$8,070.38
Estimate for FY 2010-2011	\$28,322.58	\$4,524.00	\$41,989.29	\$16,938.50	\$27,506.96	\$4,035.19
Number of lots:	143	58	129	137	173	18
Proposed Cost per lot per year (FY2010/2011)	\$198.06	\$78.00	\$325.50	\$123.64	\$159.00	\$224.18
Last year's assessment per lot per year	\$198.06	\$78.00	\$325.50	\$123.64	\$159.00	\$224.18

PART B
(continued)
ESTIMATE OF COST
FY 2009-2010

	• L-15	• L-17	• L-19	• L-20	• L-22	• L-23
ITEM DESCRIPTION	Tract 16779	Tract 15286	Tract 16134	Tract 17093	Tract 17453	PM 17684
1. Maintenance	\$0.00	\$0.00	\$0.00	\$0.00	\$0.00	\$0.00
2. Water consumption	\$0.00	\$0.00	\$0.00	\$0.00	\$0.00	\$0.00
3. Electrical Service	\$0.00	\$0.00	\$0.00	\$0.00	\$0.00	\$0.00
4. Publishing/Notices/Misc.	\$0.00	\$0.00	\$0.00	\$0.00	\$0.00	\$0.00
5. Contingency/Administration	<u>\$0.00</u>	<u>\$0.00</u>	<u>\$0.00</u>	<u>\$0.00</u>	<u>\$0.00</u>	<u>\$0.00</u>
Total cost for FY 2009/2010	\$0.00	\$0.00	\$0.00	\$0.00	\$0.00	\$0.00
Assessed budget for FY2009/2010	<u>\$20,801.81</u>	<u>\$10,221.29</u>	<u>\$6,978.80</u>	<u>\$32,304.72</u>	<u>\$6,800.00</u>	<u>\$76,440.00</u>
Surplus or Deficit	\$20,801.81	\$10,221.29	\$6,978.80	\$32,304.72	\$6,800.00	\$76,440.00
Last Year's Reserve Fund	\$20,801.81	\$10,221.29	\$6,978.80	\$32,304.72	\$6,800.00	\$76,440.00
Current Reserve Fund	\$41,603.62	\$20,442.58	\$13,957.60	\$64,609.44	\$13,600.00	\$152,880.00
Estimate for FY 2010-2011	\$20,801.81	\$10,221.29	\$6,978.80	\$32,304.72	\$6,800.00	\$76,440.00
Number of lots:	84	61	35	134	8	30
Proposed Cost per lot per year (FY2010/2011)	\$247.64	\$167.56	\$199.39	\$241.08	\$850.00	varies
Last year's assessment per lot per year	\$247.64	\$167.56	\$199.39	\$241.08	\$850.00	varies

PART C

ASSESSMENT DIAGRAM

See Attachments Entitled Assessment Diagrams For:
Annexation No. Tract No.

L-1	Tract 13618
L-2	Tract 13426
L-3	Tract 14090
L-4	Tract 13709
L-5	Tract 15288
L-7	Tract 8476
L-8	Tract 14846
L-9	Tract 9696
L-10	Tract 16492
L-11	Tract 16395
L-12	Tract 16059
L-13	Tract 14994
L-15	Tract 16799
L-17	Tract 15286
L-19	Tract 16134
L-20	Tract 17093
L-22	Tract 17453
L-23	PM 17684, L.L.A. 2007-002

**PART D
ASSESSMENT ROLL**

Reference Number	Tract No.	Assessor's Parcel Numbers	Assessment per lot per year
L-1	Tract 13618	437-471-(parcels 6-51)	\$40.88
		437-471-(parcels 11-46)	\$40.88
		437-651-(parcels 1-55)	\$40.88
L-2	Tract 13426	426-661-(parcels 7-32)	\$94.75
L-3	Tract 14090	3087-031-(parcels 1-77)	\$41.11
		3087-071-(parcels 1-18)	\$41.11
		3087-072-(parcels 1-6,9-12,14-20)	\$41.11
		3087-771-(parcels 1-23)	\$41.11
		3087-701-(parcels 1-20)	\$41.11
		3087-721-(parcels 1-27)	\$41.11
L-4	Tract 13709	444-821-(parcels 1-18)	\$139.00
L-5	Tract 15288	3087-181-(parcels 5-69)	\$89.23
L-7	Tract 8476	444-572-(parcels 1-18)	\$20.00
		444-573-(parcels 1-4)	\$20.00
		444-574-(parcels 1-4)	\$20.00
		444-575-(parcels 1-2)	\$20.00
		444-581-(Parcels 1-10)	\$20.00
		444-582-(Parcels 1-6)	\$20.00
		444-583-(Parcels 1-2)	\$20.00
		444-584-(Parcels 1-4)	\$20.00
		444-591-(Parcels 2-6)	\$20.00
		444-592-(Parcels 1-12)	\$20.00
		444-593-(Parcels 1-12)	\$20.00
		444-594-(Parcels 1-6)	\$20.00
		444-601-(Parcels 1-6)	\$20.00
		444-602-(Parcels 1-12)	\$20.00
		444-603-(Parcels 1-6)	\$20.00
		444-611-(Parcels 1-7)	\$20.00
		444-612-(Parcels 1-14)	\$20.00
		444-613-(Parcels 1-14)	\$20.00
		444-614-(Parcels 1-3)	\$20.00
		444-615-(Parcels 1-4)	\$20.00
		444-621-(Parcels 1-3)	\$20.00
		444-622-(Parcels 1-14)	\$20.00
		444-623-(Parcels 1-6)	\$20.00
		444-631-(Parcels 1-8)	\$20.00
		444-632-(Parcels 1-7)	\$20.00
		444-633-(Parcels 1-14)	\$20.00
		444-634-(Parcels 1-5)	\$20.00
444-641-(Parcels 1-7)	\$20.00		
444-651-(Parcels 1-9)	\$20.00		

444-652-(Parcels 1-14)

\$20.00

Reference Number	Tract No.	Assessor's Parcel Numbers	Assessment per lot per year
L-8	9696	444-681-(Parcels 3-15)	\$78.00
		444-691-(Parcels 1-13)	\$78.00
		444-701-(Parcels 1-31)	\$78.00
L-9	14846	3807-181- (Parcels 2-34)	\$198.06
		3807-191- (Parcels8-48, 50-59)	\$198.06
		3807-192- (Parcels 1-40)	\$198.06
		3807-193- (Parcels 1-19)	\$198.06
L-10	16492 1,2	3087-271-(Parcels 1-69)	\$325.00
		69 Assessor Numbers to be assigned	\$325.00
L-11	16395	173 Assessor Numbers to be assigned	\$159.46
L-12	16059	58 Assessor Numbers to be assigned	\$292.04
L-13	14994	18 Assessor Numbers to be assigned,,,,,	\$224.18
L-15	16799	84 Assessor Numbers to be assigned	\$247.64
L-17	15286	61 Assessor Numbers to be assigned	\$167.56
L-19	16134	35 Assessor Numbers to be assigned	\$191.39
L-20	17093	134 Assessor Numbers to be assigned	\$241.08
L-22	17453	8 Assessor Number to be assigned	\$850.00
L-23	PM 17684, LLA07-02	29 Assessor Numbers to be assigned	Varies per Exhibit "D"

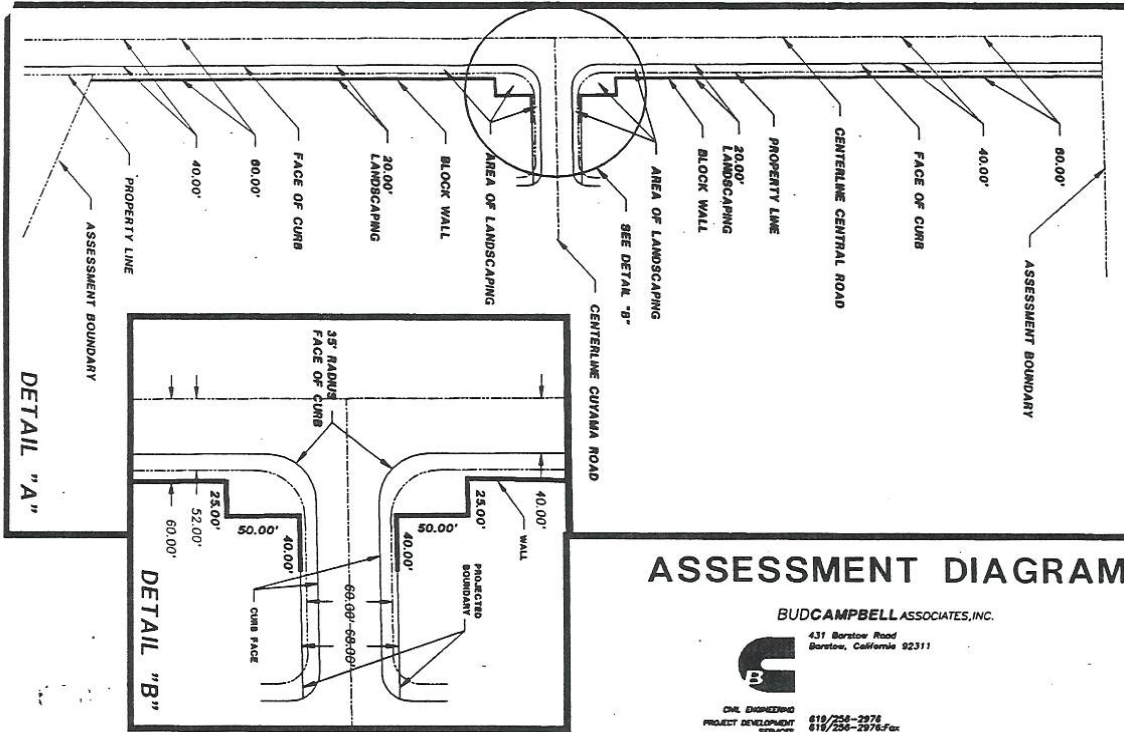
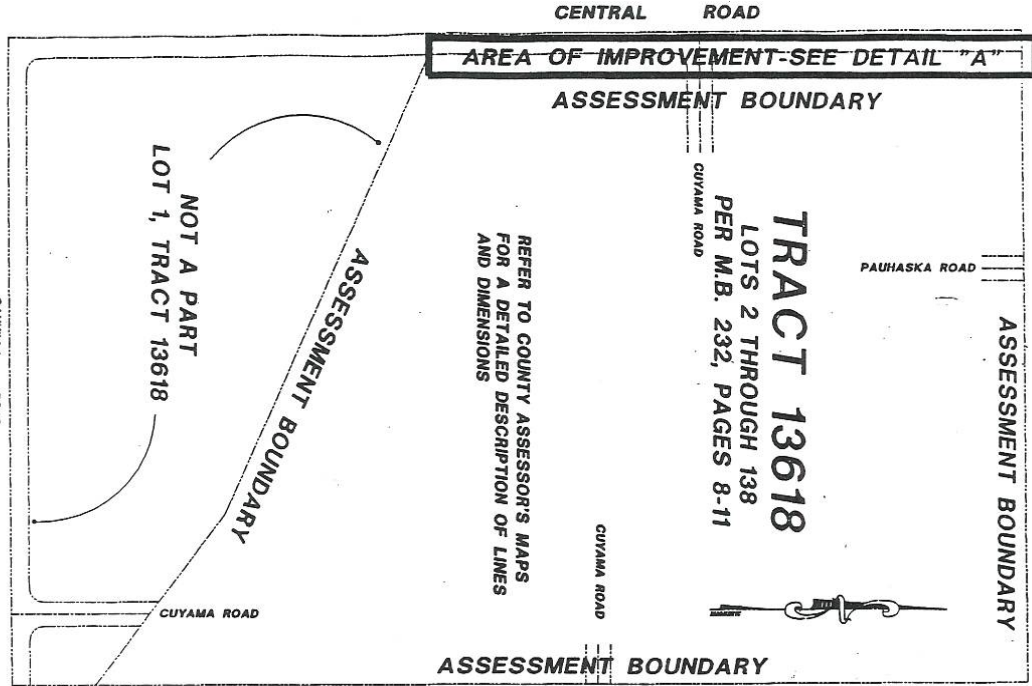

L-1, Tract 13618

Sheet 1 of 1

15-18

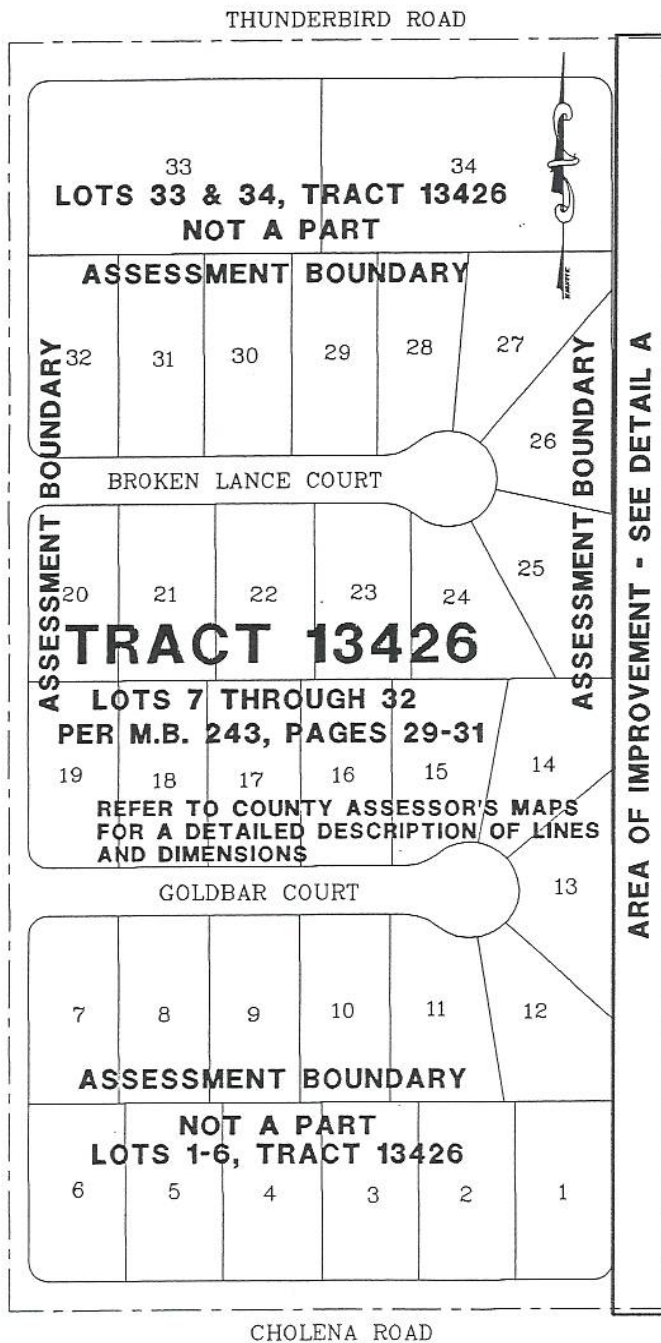

ASSESSMENT DIAGRAM

SHEET 1 OF 1



L-2, Tract 13426

15-19

TOWN OF APPLE VALLEY LIGHTING & LANDSCAPE ASSESSMENT DISTRICT No.1

Annexation L-3

ASSESSMENT DIAGRAM

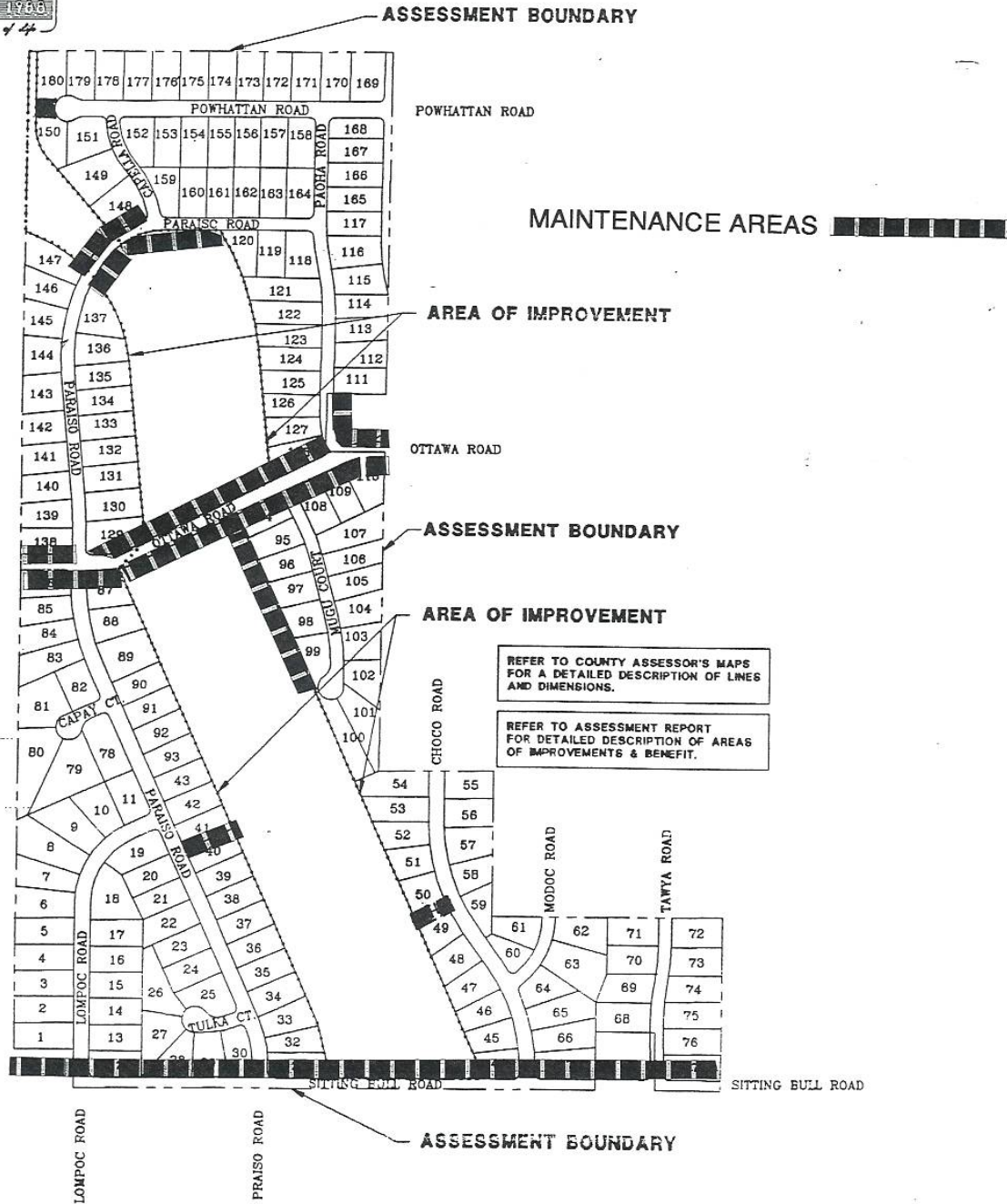

L-3, Tract 14090

TRACT NO.13709

PART F

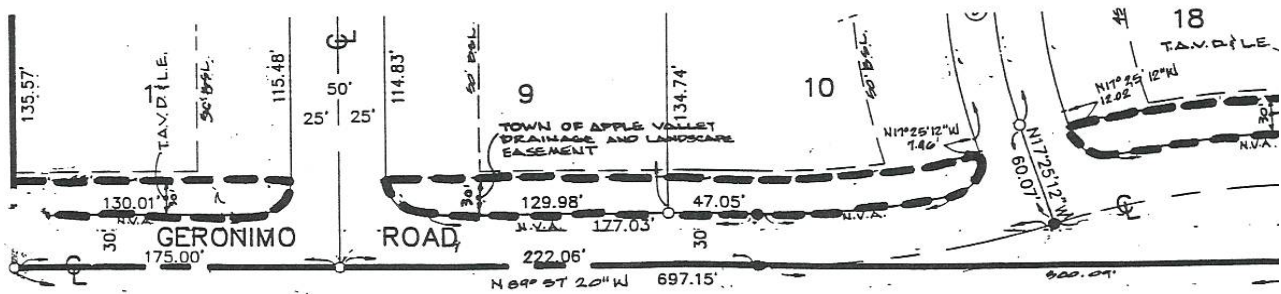
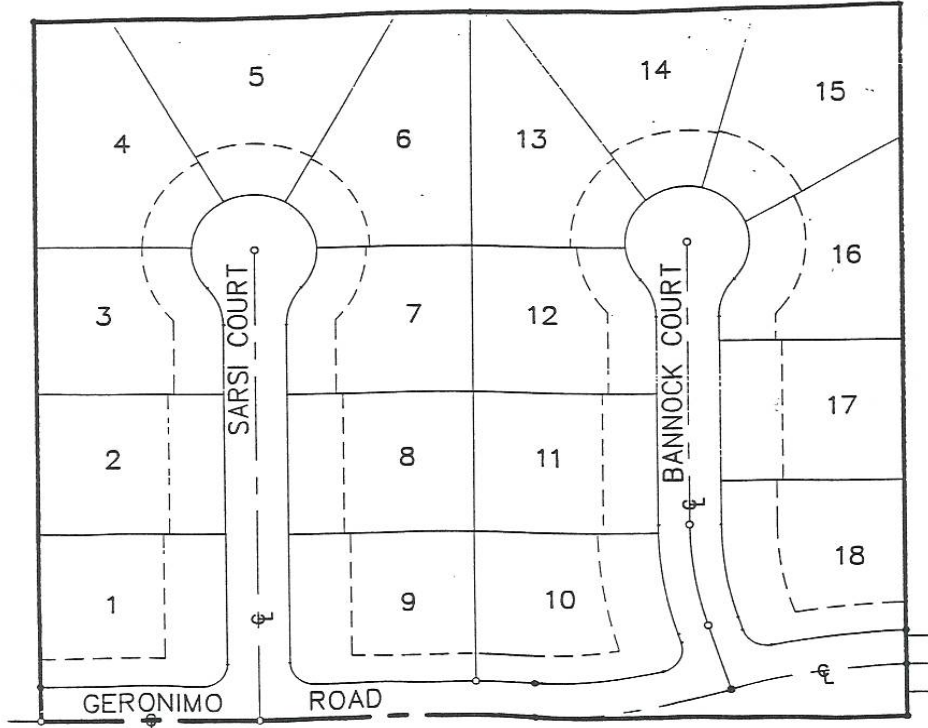

L-4, Tract 13709

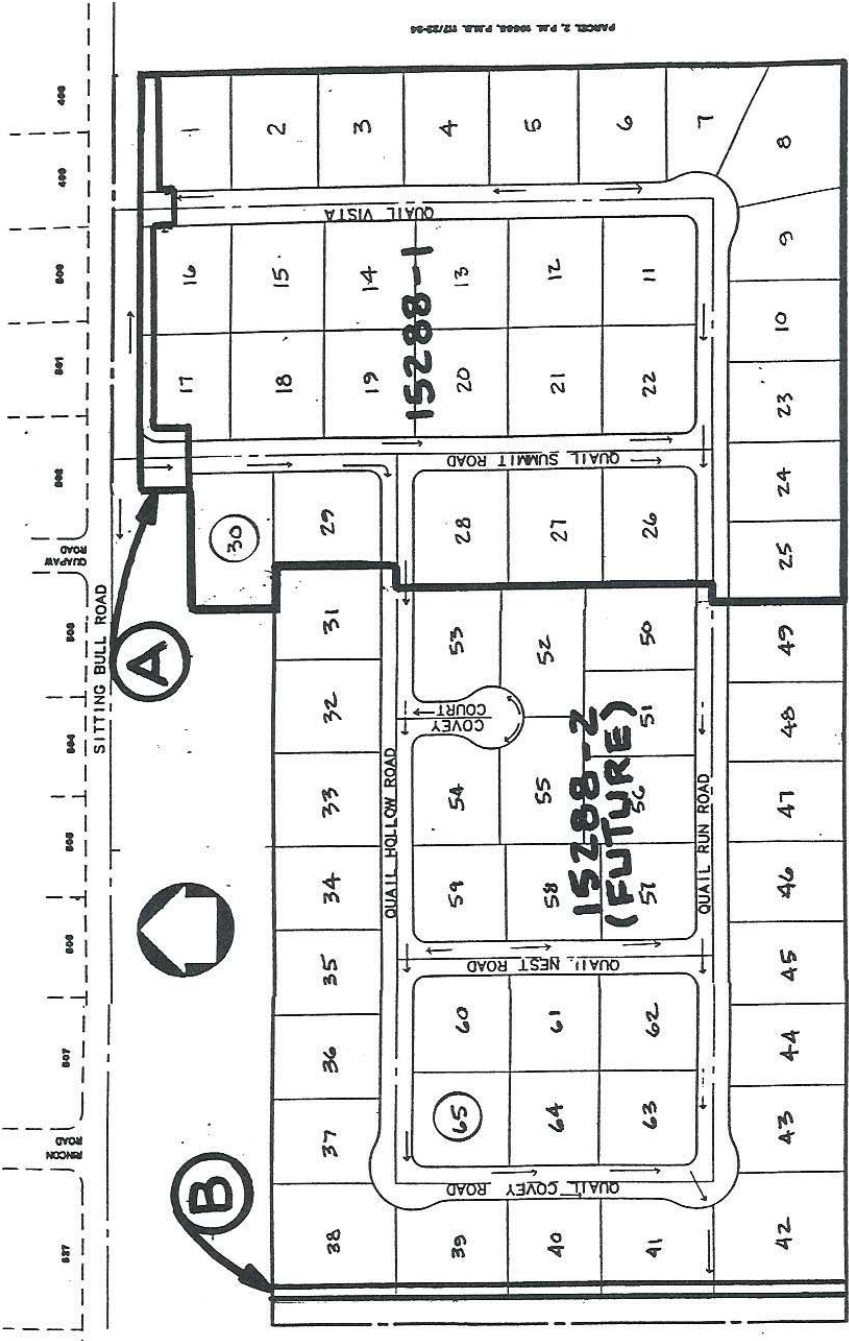

PART F, P.M. 10000, P.M.B. 11/23-04

TRACT 15288

PART F
ASSESSMENT DIAGRAM

L-5, Tract 15288

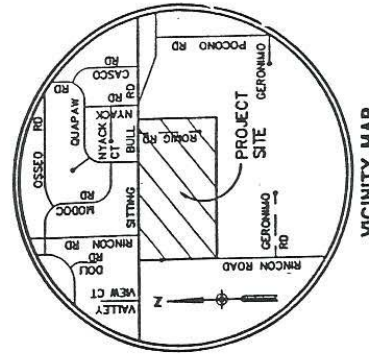

APPLE VALLEY LIGHTING AND LANDSCAPING ASSESSMENT DISTRICT

ANNEXATION # L-7

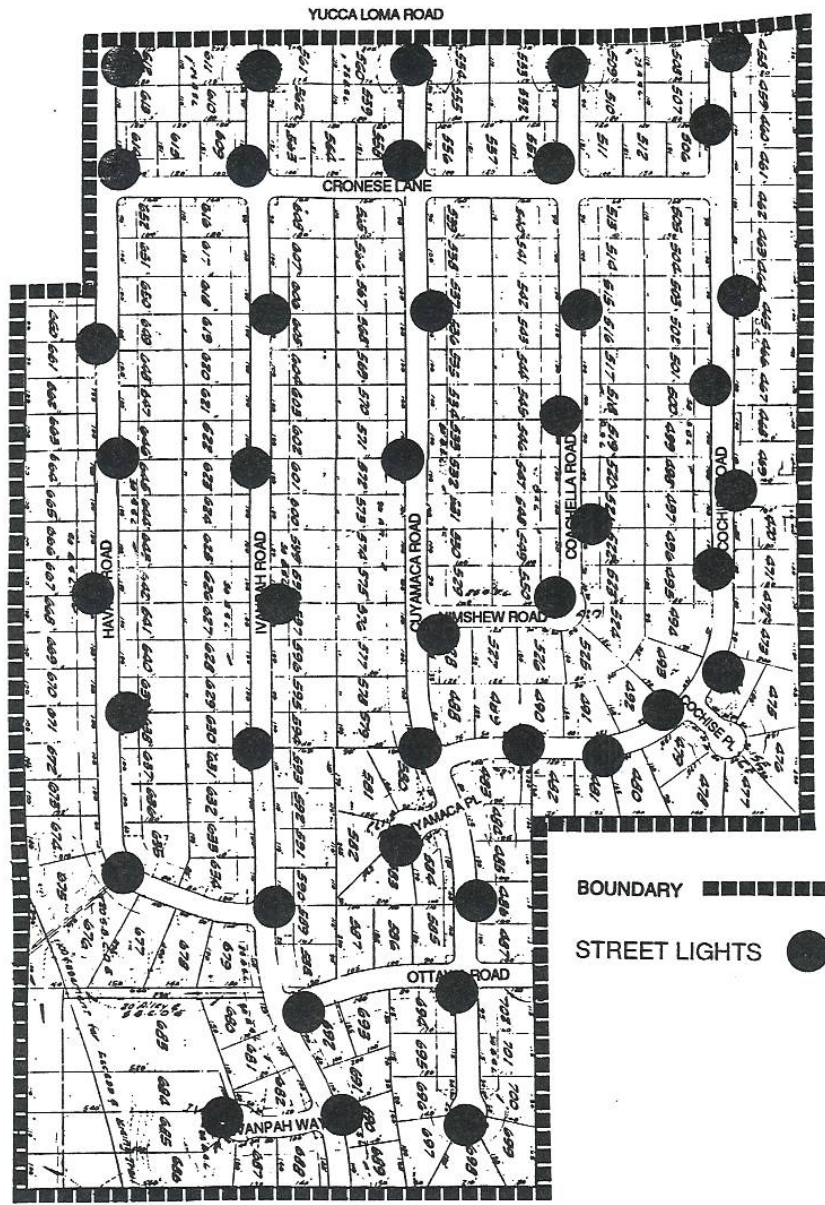

L-7, Tract 8476

TOWN OF APPLE VALLEY
 LANDSCAPE ASSESSMENT DISTRICT NO. 1
ASSESSMENT DIAGRAM
TRACT 14846

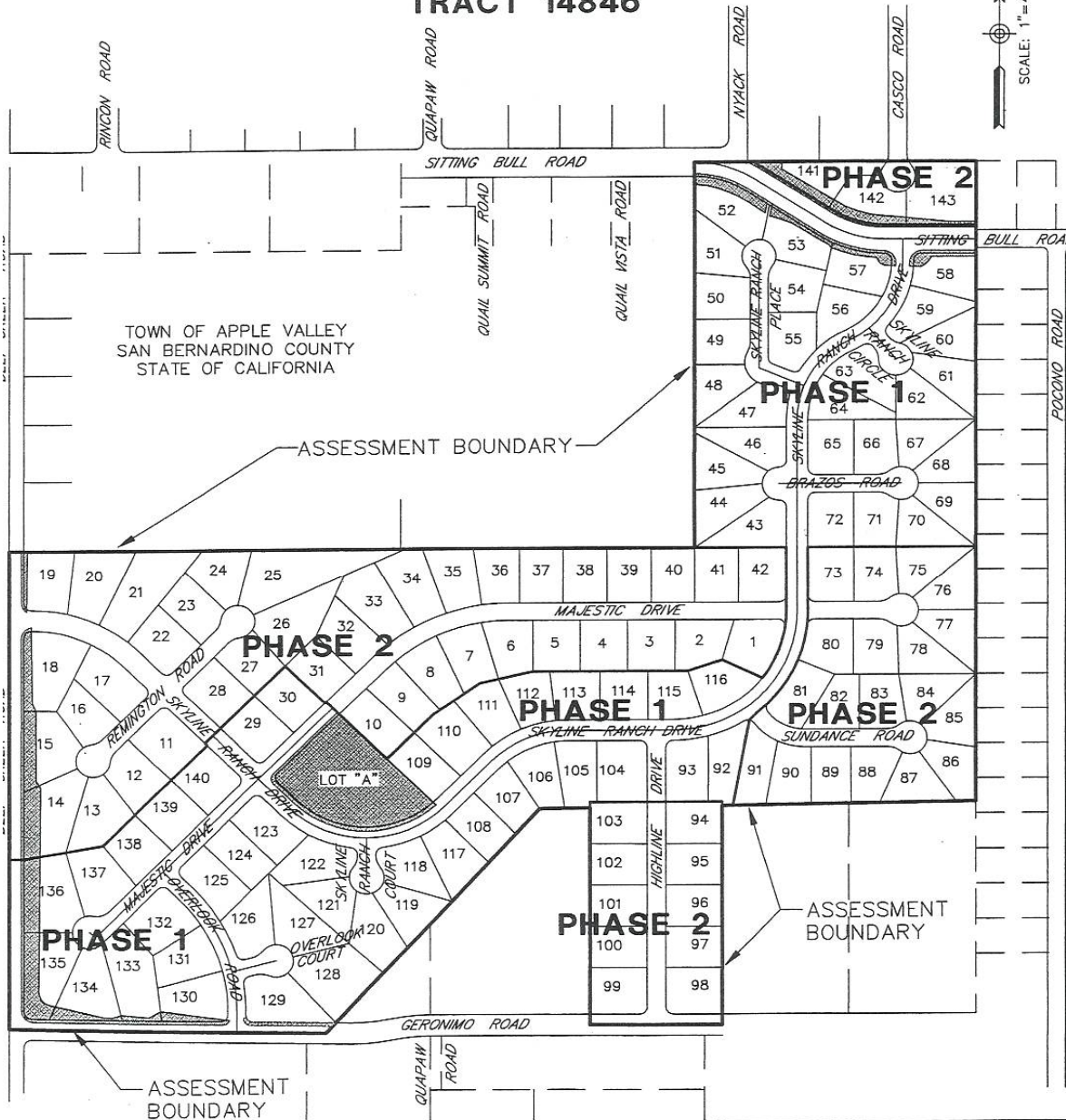

LEGEND

AREA OF IMPROVEMENT

REFER TO COUNTY ASSESSOR'S MAPS FOR A DETAILED DESCRIPTION OF LINE AND DIMENSIONS.

REFER TO ASSESSMENT REPORT FOR DETAILED DESCRIPTION OF AREAS OF IMPROVEMENTS AND BENEFIT.

L-8, Tract 14846

EXISTING LANDSCAPED AREA TO BE MAINTAINED

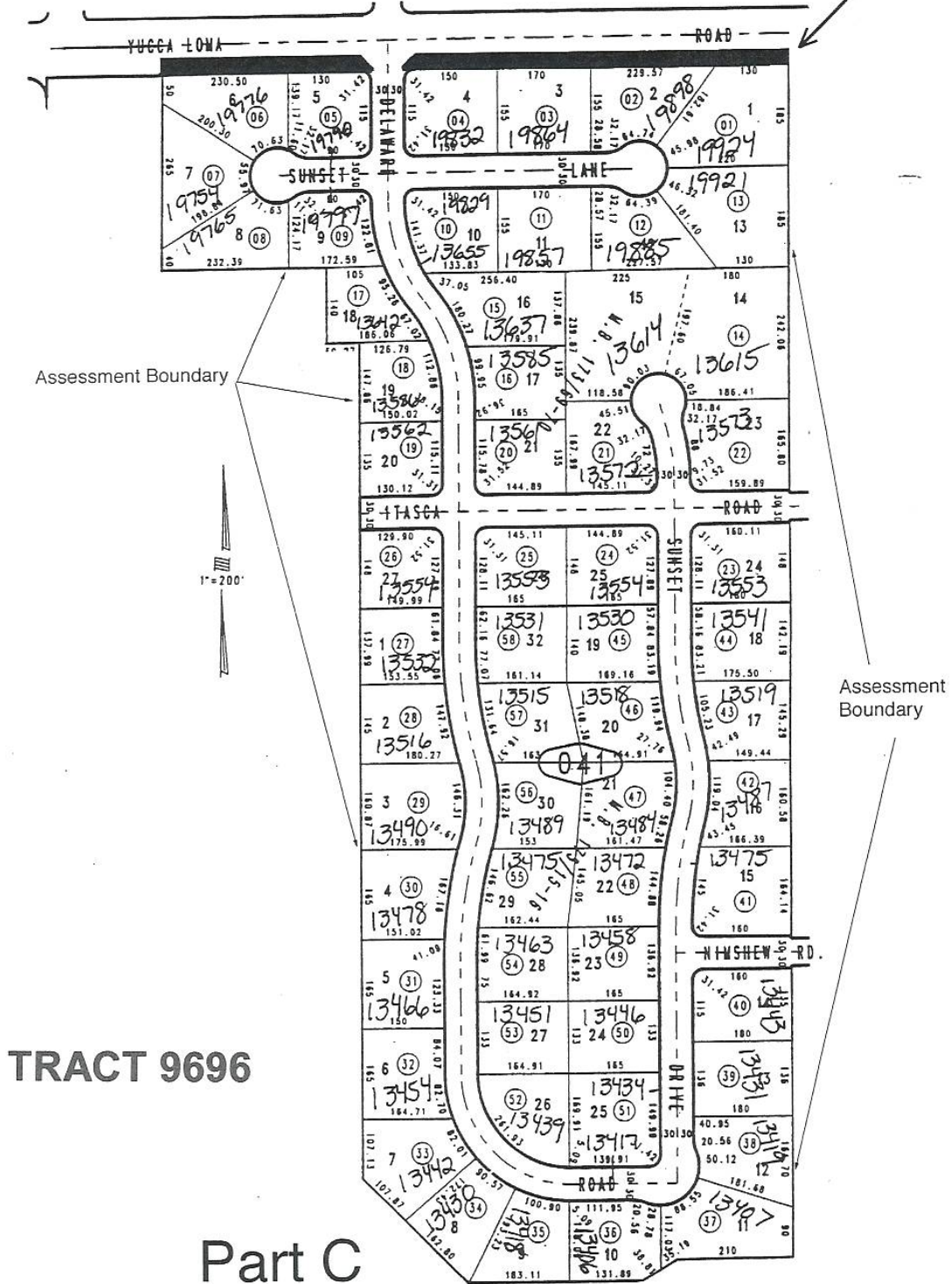

L-9, Tract 9696

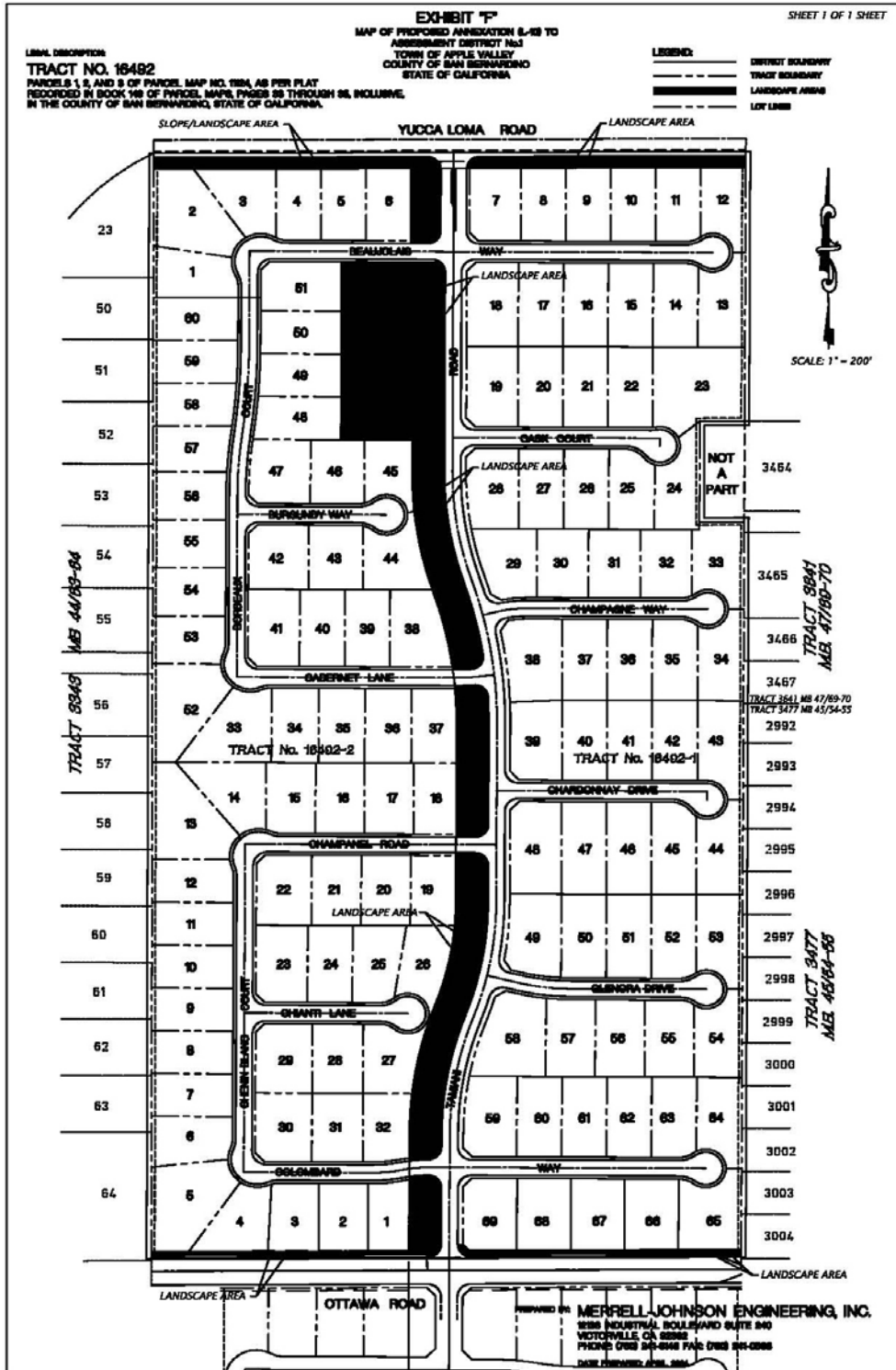

L-10, Tract 16492

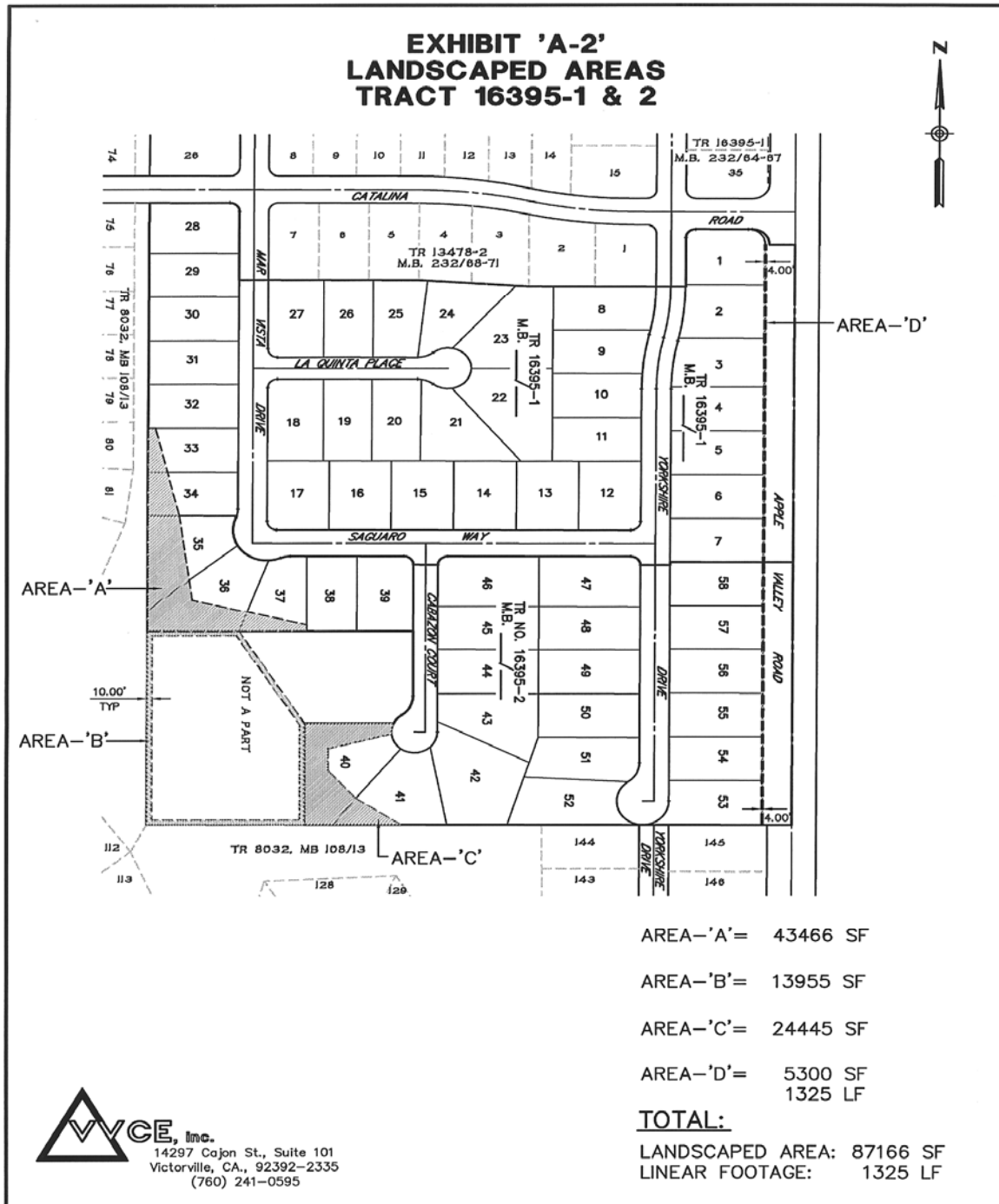

L-11, Tract 16395

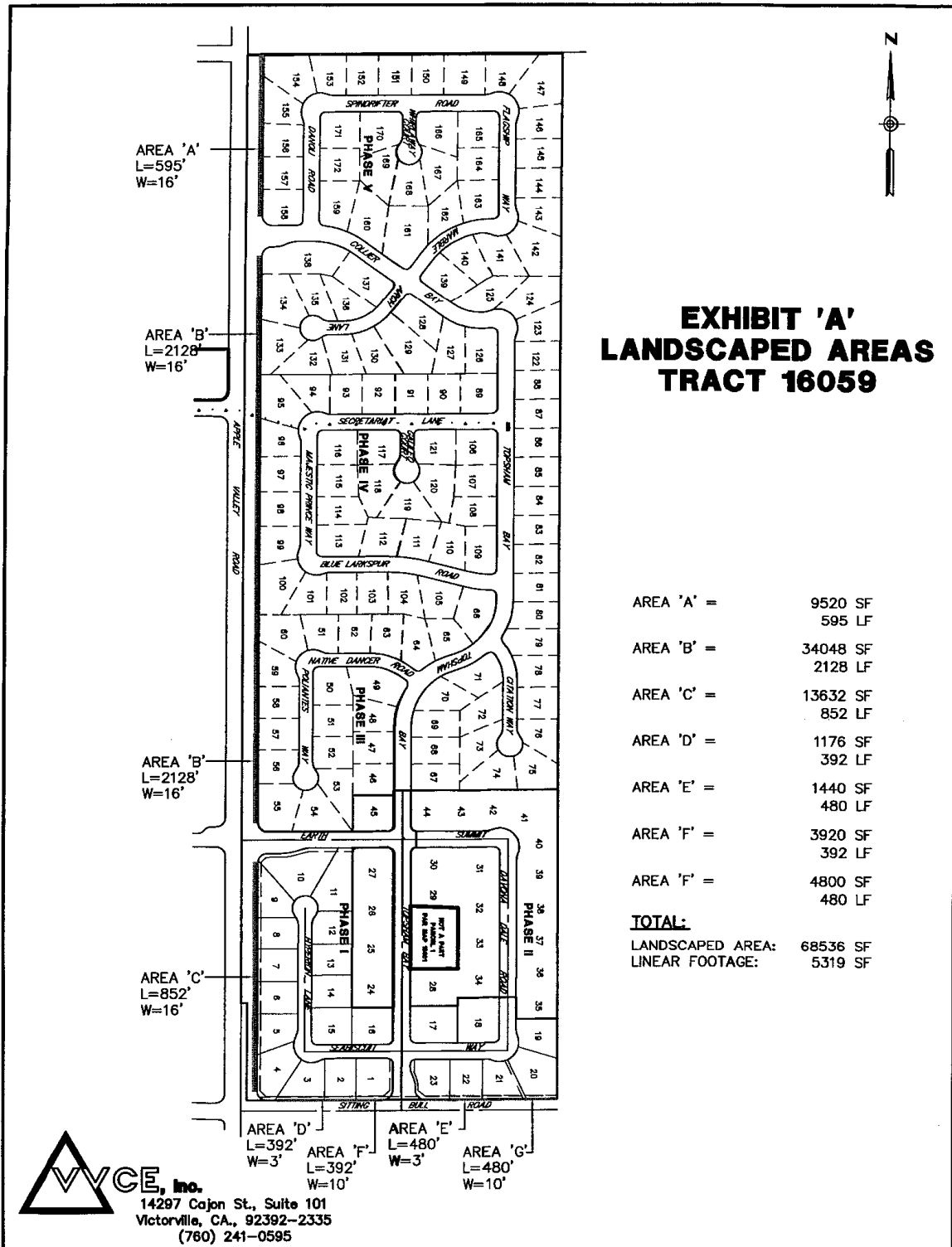

L-12, Tract 16059

EXHIBIT 'A' LANDSCAPED AREAS TRACT NO. 14994

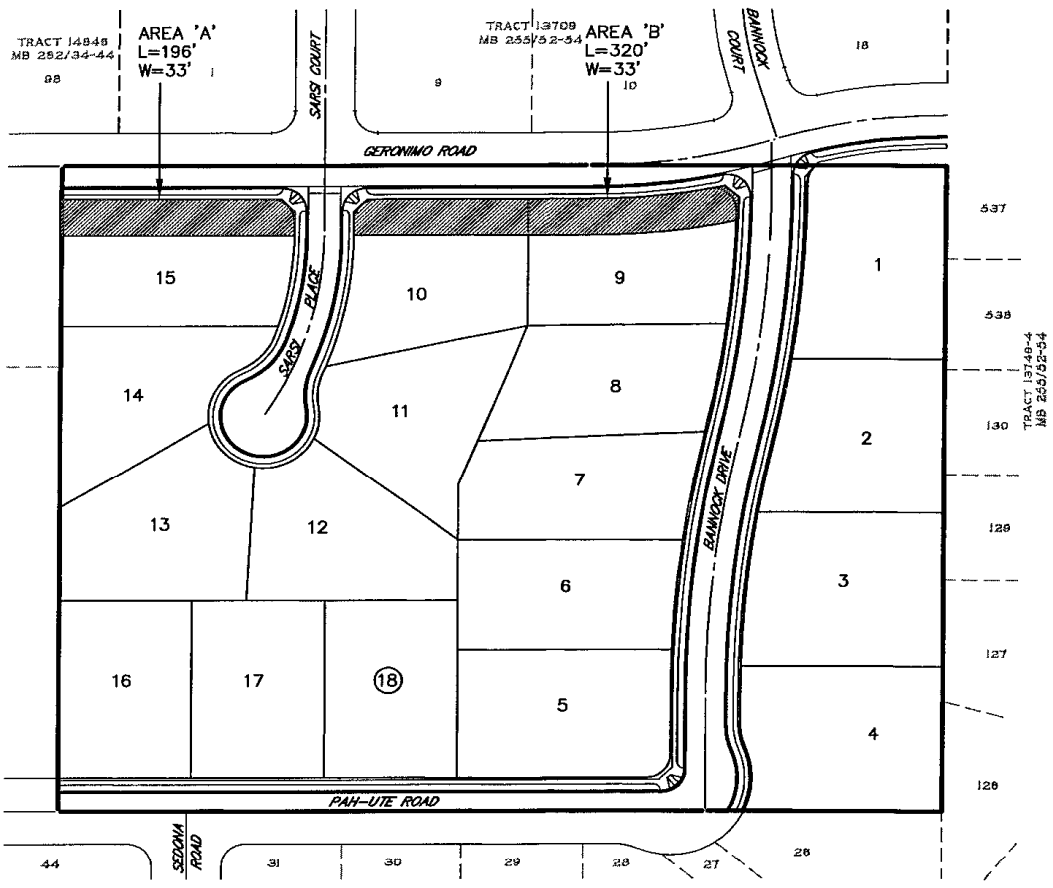

AREA 'A' =	6468 SF
	196 LF
AREA 'B' =	10,560 SF
	320 LF
TOTAL:	
LANDSCAPED AREA:	17,128 SF
LINEAR FOOTAGE:	516 SF

VYCE, Inc.
 14297 Cajon St., Suite 101
 Victorville, CA., 92392-2335
 (780) 241-0595

L-13, Tract 14994

EXHIBIT "C"

TRACT MAP No. 16799

Assessment Diagram AVLLAD #1

ASSESSMENT DISTRICT, IN THE TOWN OF APPLE VALLEY,
COUNTY OF SAN BERNARDINO, STATE OF CALIFORNIA

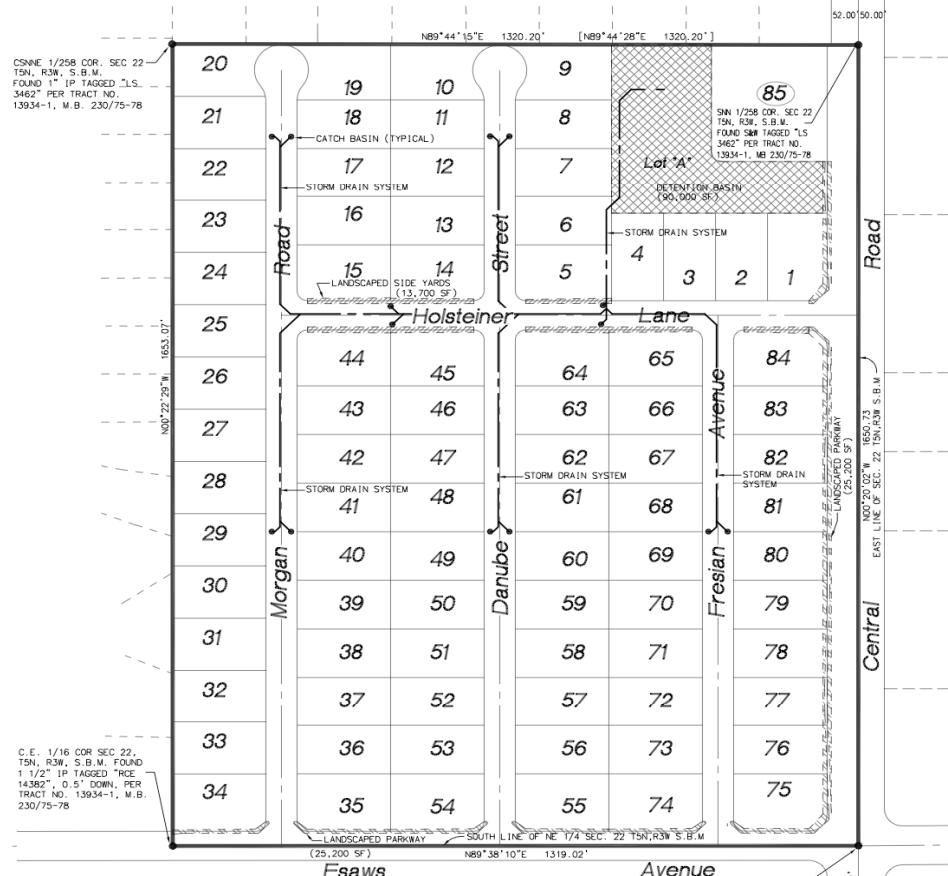

CS/NE 1/258 COR. SEC 22
TSN, R3W, S.B.M. FOUND
1" IP TAGGED "LS"
3462' PER TRACT NO.
13934-1, M.B. 230/75-78

SN 1/258 COR. SEC 22
TSN, R3W, S.B.M. FOUND
588' TAGGED "LS"
3462' PER TRACT NO.
13934-1, M.B. 230/75-78

C.E. 1/16 COR SEC 22,
TSN, R3W, S.B.M. FOUND
1 1/2" IP TAGGED "RCE"
14392', 0.5' DOWN, PER
TRACT NO. 13934-1, M.B.
230/75-78

E 1/4 CORN SEC 22/23,
TSN, R3W, S.B.M. FOUND
SECO SUR BRASS CAP
MON., 4" DOWN, PER
TRACT NO. 13934-1, M.B.
230/75-78
S 1/16 COR SEC 22/23,
TSN, R3W, S.B.M. FOUND
1" IP TAGGED "LS 5146"
PER PW 12213, M.B.
157/16-17

Filed in the office of the clerk of the
Town of Apple Valley,
this ___ day of ___, 2006.

Recorded in the office of the Town Engineer
this ___ day of ___, 2006.

An assessment was levied by the Town Council
on the lots, pieces, and parcels of land
shown on this assessment diagram. The
assessment was levied on the ___ day of
___, 2006; the assessment diagram and the
assessment roll were recorded in the office
of the Town of Apple Valley Town Engineer
on the ___ day of ___, 2006. Reference is
made to the assessment roll recorded in the
office of the Town Engineer for the exact
amount of each assessment levied against
each parcel of land shown on this
assessment diagram.

Filed this ___ day of ___, 2006, at
the hour of ___ o'clock
p.m. in Book ___ of Maps of
Assessment and Community Facilities
Districts at page ___ in the office
of the county recorder of the
County of San Bernardino, State of
California.

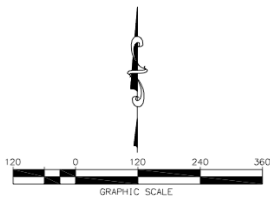

L-15, Tract 16799

15-30

EXHIBIT "C"

SHEET 1 OF 1

ASSESSMENT DIAGRAM LIGHTING AND LANDSCAPE DISTRICT NO.1 ANNEXATION L-

TOWN OF APPLE VALLEY, COUNTY OF SAN BERNARDINO, STATE OF CALIFORNIA

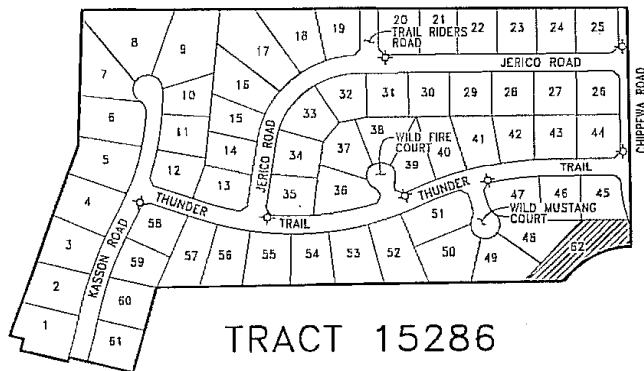

TRACT 15286

LEGEND:

- BOUNDARY OF ANNEXATION
- ⊕ STREET LIGHT
- ▨ DENOTES AREA OF LANDSCAPE MAINTENANCE

TOWN CLERK'S STATEMENT:

FILED IN THE OFFICE OF THE CLERK OF THE TOWN OF APPLE VALLEY THIS _____ DAY OF _____, 2005

LAYONDA H-PEARSON
TOWN CLERK OF THE TOWN OF APPLE VALLEY
STATE OF CALIFORNIA

BY: _____, DEPUTY

TOWN COUNCIL'S ASSESSMENT NOTICE:

AN ASSESSMENT WAS LEVIED BY THE TOWN COUNCIL ON THE LOTS, PIECES AND PARCELS OF LAND SHOWN ON THIS ASSESSMENT DIAGRAM. THE ASSESSMENT WAS LEVIED ON THE _____ DAY OF _____, 2005. THE ASSESSMENT DIAGRAM AND ASSESSMENT ROLL WERE RECORDED IN THE OFFICE OF THE TOWN ENGINEER ON THE _____ DAY OF _____, 2005. REFERENCE IS MADE TO THE ASSESSMENT ROLL RECORDED IN THE OFFICE OF THE TOWN ENGINEER FOR THE EXACT AMOUNT OF EACH ASSESSMENT LEVIED AGAINST EACH PARCEL OF LAND SHOWN ON THIS ASSESSMENT DIAGRAM.

LAYONDA H-PEARSON
TOWN CLERK OF THE TOWN OF APPLE VALLEY
STATE OF CALIFORNIA

BY: _____, DEPUTY

TOWN ENGINEER'S STATEMENT:

FILED IN THE OFFICE OF THE TOWN ENGINEER OF THIS _____ DAY OF _____, 2005

EVERETT BUTCHER

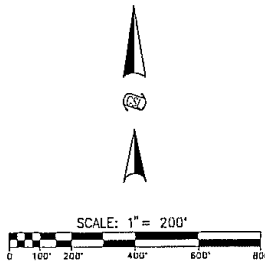

SAN BERNARDINO COUNTY RECORDER'S CERTIFICATE:

THIS DIAGRAM HAS BEEN FILED DOCUMENT NUMBER _____, THIS _____ DAY OF _____, 2005, AT _____, U. IN BOOK _____, OF MAPS OF ASSESSMENT AND COMMUNITY FACILITIES, DISTRICTS AT PAGE _____, AT THE REQUEST OF _____, IN THE AMOUNT OF \$ _____.

LARRY WALKER
AUDITOR-CONTROLLER/RECORDER
COUNTY OF SAN BERNARDINO
STATE OF CALIFORNIA

BY: _____, DEPUTY

L-17, Tract 15286

15-31

EXHIBIT "A"
TRACT MAP NO. 16134
ASSESSMENT DIAGRAM AVLLAD #1
 ASSESSMENT DISTRICT, IN THE TOWN OF APPLE VALLEY,
 COUNTY OF SAN BERNARDINO, STATE OF CALIFORNIA

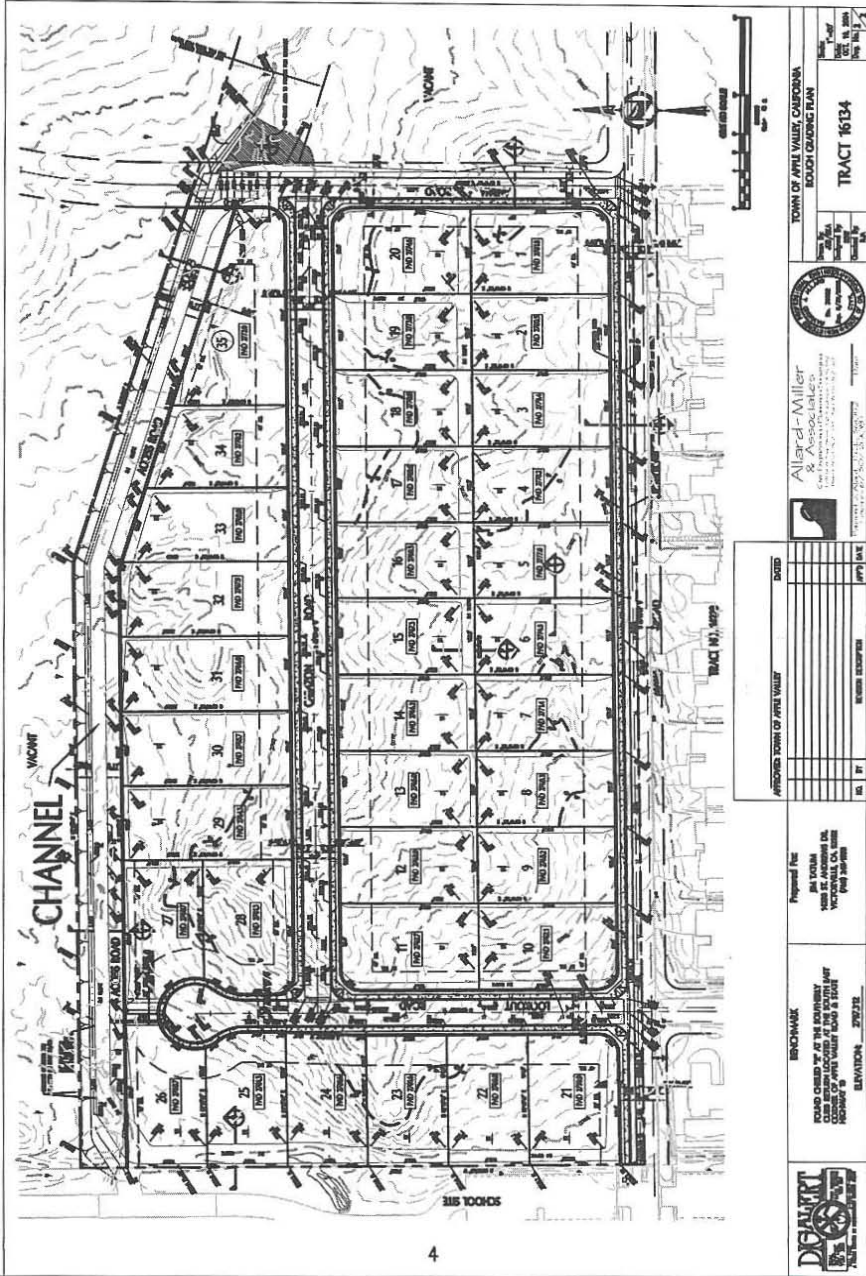

4

	BENCH MARK FOUND OR SET BY THE SURVEYOR COURSE OF APPLE VALLEY ROAD & TRACT SERVICE NO. 282232	Proposed Fee \$10,000.00 \$10,000.00 \$10,000.00 \$10,000.00	APPROVED TOWN OF APPLE VALLEY	
			DATE:	BY:
TOWN OF APPLE VALLEY, CALIFORNIA BOOTH GRADING PLAN TRACT 16134		ALBERT-MILLER CIVIL ENGINEER 1000 N. GARDEN AVENUE, SUITE 200 PLEASANTON, CA 94566 (925) 461-1111		

L-19, Tract 16134

EXHIBIT "C"

SHEET 1 OF 1 SHEET

ASSESSMENT DIAGRAM

TOWN OF APPLE VALLEY LIGHTING AND LANDSCAPE ASSESSMENT DISTRICT No. 1
ANNEXATION NO. L-XX

TRACT NO. 17093-1 AND TRACT NO. 17093

IN THE TOWN OF APPLE VALLEY, COUNTY OF SAN BERNARDINO, STATE OF CALIFORNIA

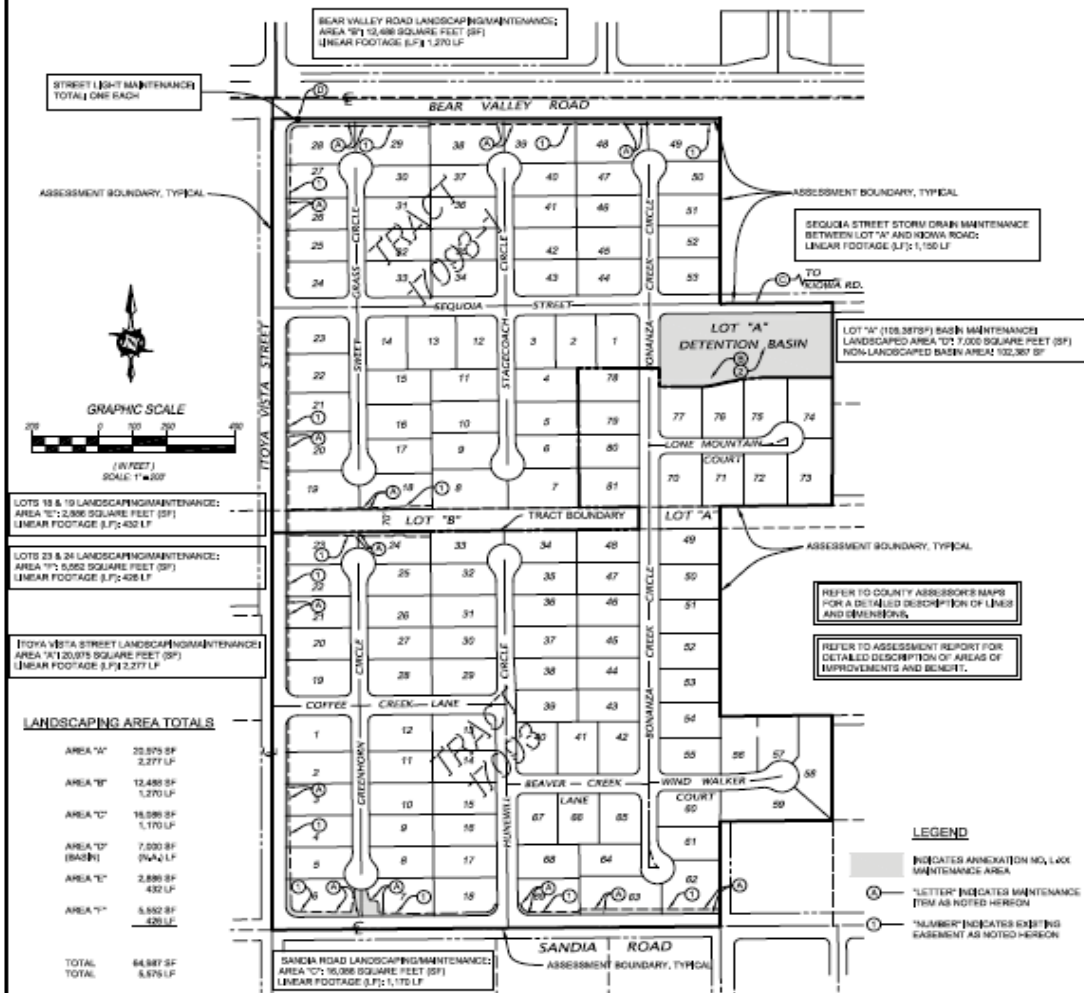

STREET LIGHT MAINTENANCE:
TOTAL ONE EACH

BEAR VALLEY ROAD LANDSCAPING MAINTENANCE:
AREA "A": 15,488 SQUARE FEET (SF)
LINEAR FOOTAGE (L.F.): 1,270 LF

SEQUOIA STREET STORM DRAIN MAINTENANCE
BETWEEN LOT "A" AND HOWA ROAD:
LINEAR FOOTAGE (L.F.): 1,150 LF

LOT "A" (108,367 SF) BASIN MAINTENANCE
LANDSCAPED AREA "D": 7,000 SQUARE FEET (SF)
NON-LANDSCAPED BASIN AREA: 932,307 SF

LOTS 18 & 19 LANDSCAPING MAINTENANCE:
AREA "C": 2,896 SQUARE FEET (SF)
LINEAR FOOTAGE (L.F.): 432 LF

LOTS 23 & 24 LANDSCAPING MAINTENANCE:
AREA "F": 5,552 SQUARE FEET (SF)
LINEAR FOOTAGE (L.F.): 426 LF

ITOYA YETA STREET LANDSCAPING MAINTENANCE:
AREA "A": 120,075 SQUARE FEET (SF)
LINEAR FOOTAGE (L.F.): 2,277 LF

LANDSCAPING AREA TOTALS

AREA "A"	32,875 SF 2,277 LF
AREA "B"	12,488 SF 1,270 LF
AREA "C"	15,596 SF 1,170 LF
AREA "D"	7,000 SF (75%) LF
AREA "E"	2,896 SF 432 LF
AREA "F"	5,552 SF 426 LF
TOTAL	64,897 SF 5,875 LF

REFER TO COUNTY ASSESSORS MAPS
FOR A DETAILED DESCRIPTION OF LINES
AND BOUNDARIES.

REFER TO ASSESSMENT REPORT FOR
DETAILED DESCRIPTION OF AREAS OF
IMPROVEMENTS AND BENEFIT.

LEGEND

- INDICATES ANNEXATION NO. LXXX MAINTENANCE AREA
- "LETTER" INDICATES MAINTENANCE ITEM AS NOTED HEREON
- "NUMBER" INDICATES EXISTING EASEMENT AS NOTED HEREON

TOWN COUNCIL'S STATEMENT

I HEREBY STATE THAT THE TOWN COUNCIL OF THE TOWN OF APPLE VALLEY DULY APPROVED ANNEXATION NO. LXXX OF THE APPLE VALLEY LIGHTING AND LANDSCAPE ASSESSMENT DISTRICT NO. 1, TOWN OF APPLE VALLEY, SAN BERNARDINO COUNTY, CALIFORNIA, AND DID ALSO APPROVE THIS ASSESSMENT DIAGRAM, WHICH IS A PART OF AND REFERENCED IN THE ENGINEER'S REPORT OF SAID ANNEXATION NO. LXXX ON FILE IN THE OFFICE OF THE TOWN ENGINEER OF THE TOWN OF APPLE VALLEY IN ACCORDANCE WITH ARTICLE 4 OF CHAPTER 1 OF THE LANDSCAPING AND LIGHTING ACT OF 1975.

DATED: _____, 200__
TOWN CLERK
TOWN OF APPLE VALLEY

IMPROVEMENTS & MAINTENANCE AREAS/ITEMS

- A LANDSCAPING PARKWAY IMPROVEMENTS AND/OR SLOPE MAINTENANCE AREA.
- B DETENTION BASIN, APPURTENANCES AND LANDSCAPING (LOT "A" OF TRACT 17093-1).
- C 42" REINFORCED CONCRETE PER STORM DRAIN LINE (APPROX. 1,150 LF) AND APPURTENANCES WITHIN THE SEQUOIA STREET RIGHT OF WAY.
- D ONE STREET LIGHT AT THE SOUTHEAST CORNER OF BEAR VALLEY ROAD AND ITOYA YETA STREET.

EASEMENT NOTES

- 1 TOWN OF APPLE VALLEY EASEMENT FOR LANDSCAPE AND SLOPE MAINTENANCE PURPOSES PER TRACT MAP 17093-1 AND TRACT MAP 17093.
- 2 TOWN OF APPLE VALLEY EASEMENT OVER LOT "A", TRACT 17093-1 FOR DETENTION BASIN, FLOOD CONTROL, AND WATER CONSERVATION PURPOSES PER TRACT MAP 17093.

Eng. Revision Date: 01/20/07

PLOT DATE: 01/22/07

L-20, Tract 17093

PREPARED BY:
19 Spectrum Pointe Drive • Suite 609
Lake Forest, CA 92630
(949) 355-0870
(949) 355-0880 Fax
MAYERS & ASSOCIATES
Civil Engineering, Inc.
PLANNING • ENGINEERING • SURVEYING
DATE: JANUARY 2007

15-33

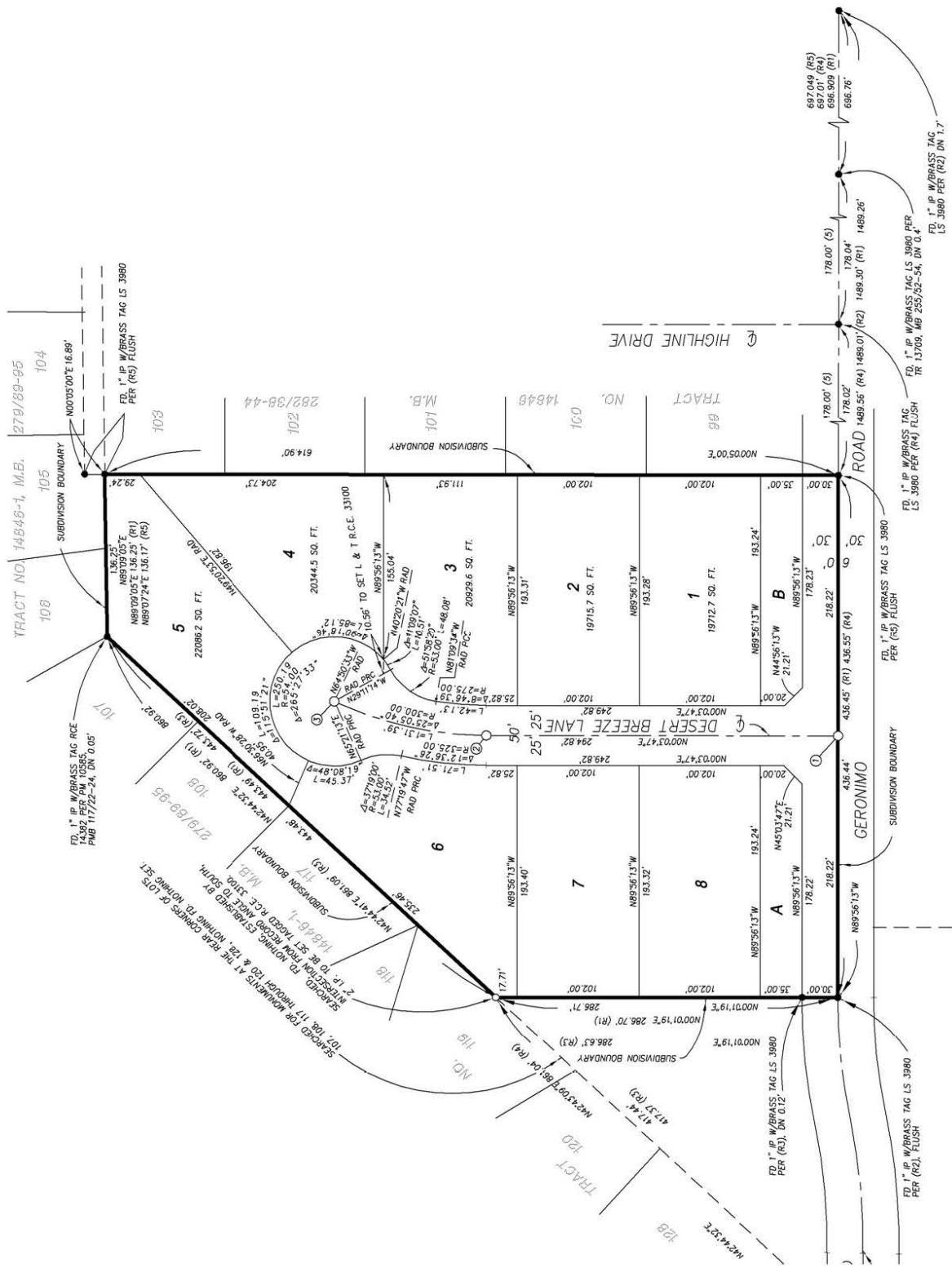

L-22, Tract 17453

15-34

ASSESSMENT DIAGRAM

ANNEXATION L-23 TO APPLE VALLEY LANDSCAPING AND
MAINTENANCE ASSESSMENT DISTRICT No. 1
IN THE TOWN OF APPLE VALLEY, COUNTY OF SAN BERNARDINO, STATE OF CALIFORNIA

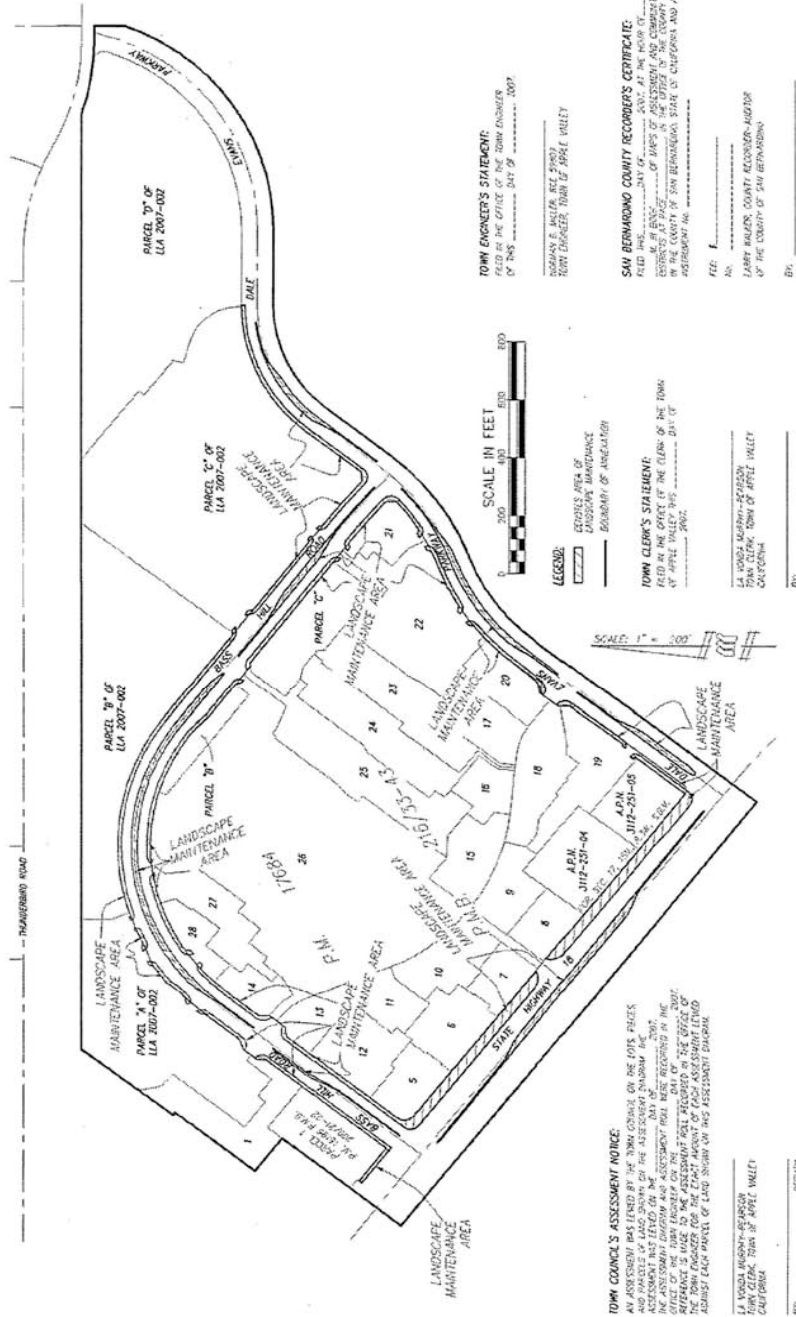

L-23, PM 17684 and L.L.A. 2007-002

15-35

RESOLUTION NO. 2010-27

**A RESOLUTION OF THE TOWN COUNCIL OF THE TOWN OF APPLE VALLEY
DECLARING ITS INTENTION TO ORDER IMPROVEMENTS AND TO LEVY
AND COLLECT ASSESSMENTS FOR FISCAL YEAR 2010-2011**

ASSESSMENT DISTRICT NO. 1
(Pursuant to the Landscaping and Lighting Act of 1972)

The Town Council of the Town of Apple Valley hereby resolves as follows:

Section 1: The Town Council intends to levy and collect assessments within Assessment District No. 1 during fiscal 2010-2011. The area of land to be assessed is located in the Town of Apple Valley, San Bernardino County.

Section 2: The improvements to be made in this assessment district are generally described as follows:

Improvements may include but not be limited to, ground cover, shrubbery, trees and other landscaping, irrigation equipment, separate water meters, street lights, drainage structures and the continued maintenance, operation and servicing of those improvements as deemed necessary.

Section 3: In accordance with this Council's resolution directing the filing of an annual report, the Town Engineer, Engineer of Work, has filed with the Town Clerk the report required by the Landscaping and Lighting Act of 1972. The Town Council has received and reviewed the written report from the Assessment Engineer regarding the proposed levy and assessment for fiscal year 2010-2011. All interested persons are referred to that report for a full and detailed description of the improvement, the boundaries of the assessment district and the proposed assessment upon assessable lots and parcels of land within the assessment district.

Section 4: On Tuesday, the 27th day of July 2010, at the hour of 6:30pm, the Town Council will conduct a public hearing on the question of the levy of the proposed annual assessment. The hearing will be held at the Council Chamber of the Town Council located at 14955 Dale Evans Parkway, Town of Apple Valley, California.

Section 5: The assessment for all Locations is not proposed to increase from any previous year.

APPROVED and ADOPTED this _____ day of _____, 2009.

MAYOR

ATTEST:

TOWN CLERK
(SEAL)